LAWRENCE H BARTLETT X
OHIO STATE ARCHAEOLOGICAL
& HISTORICAL SOCIETY
COLUMBUS OHIO

The Weather

Rather cloudy with scattered showers tonight and Thursday. Not so warm Thursday. Low tonight 68.

WILMINGTON NEWS-JOURNAL

FULL ASSOCIATED PRESS LEASED WIRE NEWS SERVICE

EVERYBODY'S MARKET PLACE
Read the News-Journal Classified Ads

One Hundred Fifteenth Year, No. 257 — Wilmington, Ohio, Wednesday, August 12, 1953 — 10 Pages — Price Five Cents

JUDGING BEGUN AT CLINTON COUNTY FAIR

Dulles Warns Commies U. N. Will withhold Red War Criminals

American Aide Seeks Release Of All POWs

U. S. Believes Enemy Violates Truce In Jailing Prisoners

WASHINGTON (AP) — Secretary of State Dulles warned the Communists today the United Nations will withhold "to the last" Red war prisoners charged with or convicted of crimes—to make sure the Reds return U. N. prisoners in the same category.

In a prepared statement Dulles also declared any Communist plan to withhold American prisoners guilty of so-called crimes would violate the Korean armistice agreement.

The secretary of state handed out the statement at his first formal question-and-answer session since his return from Korea.

He already had ordered his legal aides to study the international aspect of the prisoner issue which could snarl the Korean truce.

• • •

INFORMANTS said the legal experts carefully weighed the Korean truce agreement and the Geneva Convention, which lays down international rules for handling of war prisoners. They said it was tentatively decided that both documents would be violated if the Reds held on to prisoners convicted of crimes.

These informants conceded that, in looking over the Geneva war prisoner provisions, they found the Communists could legally insist upon completion of sentences meted U. N. prisoners while under captivity.

But, they said, in such cases the country holding the prisoners must notify their government and identify them.

The Communists have made no move to inform the U. N. Command of any such detention plan and, accordingly, could be charged with violating the Geneva pact.

Overriding the Geneva Convention, however, is the detailed truce agreement signed with the U. N. by both the North Korean and Communist Chinese representatives.

This agreement makes no mention of the right to hold onto prisoners convicted of crime. It specifies that all prisoners are to be freed.

Salesman Lists Interesting Deals

DETROIT (AP)—Police locked up a man identified as Clinton D. Smith, 42, in connection with a loan dispute, they reported.

Yesterday, they said Smith filled out 10 pages of notes on deals he was involved in while posing as a salesman in cities throughout the country.

The notes, requested by police, disclosed a record including:

Absconding with funds from a Las Vegas, Nev., rodeo; disappearing with $2,000 from a Sacramento, Calif., "food club"; selling "personalized cigar bands" to Oakland, Calif., police and not providing the bands; and absconding with $2,000 in a San Francisco meat sale.

He will be turned over to Toledo, Ohio, police on an embezzlement charge.

Top Korea Honor Awaits Gen. Dean

SEOUL (AP) — President Syngman Rhee said today he will confer South Korea's highest military award on Maj. Gen. William F. Dean when the Communists release him in the prisoner exchange.

Rhee said he would present the Order of Tae-Guk to the former 24th Division commander.

Strikes Plunging France In Chaos

PARIS (AP) — France's growing general strike pushed the nation deeper and deeper into chaos today with no end in sight, but multi-millionaire Premier Joseph Laniel stuck by his economy guns.

Furious at the government's plans to balance its budget by trimming payrolls and upping the retirement age for civil servants, more than a million railwaymen, miners and government workers kept up their indefinite walkout.

Railroads, mines, public utilities, government services, posts, telephone and telegraphs were all paralyzed or hit hard.

The Socialist Workers Force (FO) called on 850,000 white collar workers — doctors, dentists, lawyers and office employes—to join the strikers for 24 hours tomorrow.

Paris subways and buses halted late last night for 24 hours.

Disgusted tourists fled the strikebound country. With trains and buses halted, every outgoing plane was jammed. Shipping lines scurried for special buses to take their passengers to channel ports, and to collect arrivals.

The American Express and Cook's Travel Agency were besieged with travel applicants, all wanting out. Many vacationers were running out of money; the communications strike kept them from getting more from home.

Foreigners planning to visit France soon rearranged their itineraries. Other West European countries got ready for a bonanza of unexpected business. France's tourist industry faced huge losses.

Laniel remained grim but calm to all outward appearances. Showing no signs of weakening, he planned a broadcast appeal to the nation tonight.

His aides talked themselves hoarse, trying to convince union leaders their fears of the proposed government decrees were unfounded. To all indications the unionists were unconvinced, and the strikes were expected to spread.

The government called on troops to man trucks and buses to help with the transportation crisis, and some troops also worked on the piled-up mails. All of them made little headway.

Fair Program

WEDNESDAY, AUGUST 12

7 p. m.—WLW Midwestern Hayride show in front of grandstand.

9 p. m.—WLW Midwestern Hayride show.

THURSDAY, AUGUST 13

8 a. m.—Southwestern District Jersey show.

9 a. m.—Judging of 4-H steers and sheep; open class swine judging; home economics demonstrations.

10 a. m.—Judging of open class sheep; district Jersey junior show; 4-H beef breeding.

10:30 a. m.—4-H girls style review.

11:30 a. m.—4-H beef showmanship.

12 noon—Jersey picnic.

1 p. m.—Hereford open class show; district Jersey female show; 4-H agricultural judging contest; 4-H home economics and agricultural demonstrations.

2 p. m.—Harness racing of two-year-old pace, 2:17 trot and 2:25 pace.

2:30 p. m.—4-H Girls Style Revue.

3:30 p. m.—4-H Home economics demonstrations.

7 p. m.—Pan-American Circus.

9 p. m.—Pan-American Circus.

FRIDAY, AUGUST 14

9 a. m.—Fat barrow show and 4-H agricultural demonstrations.

10 a. m.—4-H steer sale; girls' foods and clothing judging contest.

11:15 a. m.—4-H demonstrations; FFA Swine show.

1 p. m.—Ayrshire, Red Poll, Brown Swiss and Holstein dairy show; 4-H talent activity.

2 p. m.—Harness racing of Ohio Pacing Derby, two-year-old trot and 2:20 trot.

3 p. m.—Announcement of demonstration winners and presentation of awards.

7 p. m.—Livestock parade.

8 p. m.—Sesquicentennial pageant.

SATURDAY, AUGUST 15

10 a. m.—4-H foods and home furnishings revue.

2 p. m.—Harness racing of 2:20 pace, free-for-all pace and 2:25 trot.

4 p. m.—Release all exhibits.

7 p. m.—Kochman's thrill show before the grandstand.

9 p. m.—Kochman's thrill show second performance before the grandstand.

Troops May Stay In Korea 'Years'

SEOUL (AP)—U. S. Secretary of the Army Robert T. Stevens said today he believes American and other Allied troops will remain in Korea "for several years."

Stevens then left for the United States by plane after an eight-day visit. He came with Secretary of State John Foster Dulles for talks with President Syngman Rhee.

Aberdeen Police Chief Is Indicted

GEORGETOWN (AP)—The Brown County grand jury yesterday indicted the Aberdeen police chief and his brother for assault with intent to kill.

The true bill said chief Elmer Hafer and Carlos Hafer, also of Aberdeen, committed the assault in connection with the arrest of a Maysville businessman.

Greek Isles Battered By Earthquakes

Count Reveals 150 Dead; Whole Towns Feared Destroyed

ATHENS, Greece (AP)—The Greek government rushed aid today to a group of Ionian Sea islands, devastated by a series of earthquakes. The official death toll stood at 150 but survivors predicted it would top 400.

The Navy Ministry announced that the landing ship Alfeios reached the ravaged island of Kefallinia last night with medical personnel and emergency supplies.

It also carried Minister of Welfare Constantine Adamopoulos to take charge of relief work.

Prime Minister Alexander Papagos promised all possible government aid would be sped to homeless survivors.

Kefallinia and its neighboring islands off the west-central Greek coast have been rocked by a wave of recurring quakes since Monday. The fourth tremor in three days shook the area last night.

Scattered and fragmentary reports told of whole towns being destroyed, of survivors living in the open and short of food.

• • •

THE GOVERNOR'S office of Kefallinia appealed for helicopters to fly doctors, nurses and medical supplies to the stricken islands. It described the situation as "hopeless."

Reports said fears of new quakes kept unhurt inhabitants from searching the wreckage of their towns and villages for dead and injured.

Allied Airmen May Be Held By Communists

FREEDOM VILLAGE (AP)—A liberated American soldier said today the Communists may be holding Allied airmen shot down over North Korea the last 20 months in a "mystery company."

Cpl. William H. Abbott, 24, of Jerusalem, Ohio, said prisoners at Camp Two, 50 miles northeast of Sinuiju, were broken up into four companies, one of which was not listed by the Chinese.

"The company did not participate in anything that went on in Camp 2," he said.

The prisoners inadvertantly learned of the "mystery company" when some supplies were misdirected to another company.

He said other prisoners saw and heard of many airmen passing through the Sinuiju area, which was heavily bombed by the Allies.

He said men scattered about Camp 2 believed the fourth company was made up of fliers downed since the Reds exchanged prisoner lists in December, 1951.

He said the POWs had no idea how many men were in the company.

Abbott, captured in December 1950, said he was shifted to three different camps because the Communists considered him a "reactionary," a prisoner who resists Red indoctrination measures.

Freight Derails

COLUMBUS (AP) — Four tracks were blocked for two hours last night by 11 cars of a Pennsylvania Railroad freight train, derailed on the outskirts of Columbus. No one was injured.

Next Year's Corn Slated For Controls

Benson Hints Curbs May Be Voluntary; Yields Predicted

WASHINGTON (AP) — Next year's American corn crop faces federal production controls, but they may be limited to voluntary acreage planting allotments.

An Agriculture Department crop report yesterday forecast this year's corn crop at 3,330,418,000 bushels, a level which would put the supply of this livestock feed grain in a surplus level. In general, the biggest U. S. crops since 1948 were foreseen.

Secretary Benson, in commenting on the corn estimate, said it was his feeling that controls of some kind would be necessary. He has invoked rigid marketing quotas on the 1954 wheat crop, subject to a vote to be taken Friday by the growers.

Benson did not rule out the possibility of quotas on corn next year, but department officials who administer grain programs said the crop would have to reach around 3.4 billion bushels to make quotas necessary.

• • •

THE QUOTA level is determined under a formula in farm law, using production, supply, and prospective demand statistics available next Nov. 15.

Thus a 70-million-bushel improvement in prospects in the next three months would bring the rigid rules into force, if the growers agreed to them.

The grain officials said it was virtually certain that acreage allotments would have to be applied to corn. Allotments give each farmer in a commercial corn producing area a planting share.

Farmers would be free to abide by or ignore the allotments. However, only those abiding by them would be eligible for corn price supports.

Quotas are more rigid in their effect. Under them farmers would be free to sell or use only that portion of corn grown on their acreage allotments. Corn grown on excess acres would be subject to a penalty tax equal to 45 per cent of the parity price of corn.

Parity is a price designed to be fair to farmers in relation to prices they pay.

Marketing quotas would have to be approved by at least two-thirds of the growers voting in a poll.

• • •

QUOTAS NEVER have been invoked on corn, but have been applied in the past on cotton and wheat. They are in effect this year on major types of tobacco and peanuts. There have been acreage allotments for corn, however.

The Ohio corn was forecast at 54 bushels an acre with a total crop of 190,674,000 bushels. Ohio winter wheat yield was esimated at 29½ bushels an acre with a total crop of 69 million bushels; oats will average 42 bushels an acre and the total crop will be 48,468,000 bushels.

This year's nationwide wheat crop was forecast as 1,202,829,000 bushels.

The national corn estimate is 6,083,000 bushels less than last month's forecast of 3,336,501,000 bushels, and the new wheat figure is 28,121,000 bushels more than the previous estimate of 1,174,708,000.

Circus Boy, 16, Dies In Mishap

DANVILLE, Ky. (AP)—Police said no further investigation is planned in the death of 16-year-old Tommy Aldridge, reported by a circus attendant to have been picked up by an elephant and tossed over a truck.

Aldridge, of Paris, Ky., died at McDowell Memorial Hospital yesterday after having been unconscious since the accident Monday night.

Boyle County Corner Tom Edwards last night said he had listed the death as "cause unknown."

The youth joined the Diano Brothers Circus several days ago when it played at Paris.

The circus played in Wilmington July 28, sponsored by the City PTA.

More Casualties

WASHINGTON (AP)—The Defense Department today identified 130 additional battle casualties during the Korean War. A new list reported 24 killed, 79 wounded, 23 missing and 4 injured.

When you are a director of the Clinton County Fair you do anything there is to do to have the fair run smoothly. Jim Curtis, who is chairman of the concession committee, pitched in Tuesday afternoon and helped put up the tent over the swine show ring. Here he is starting a tent peg with his sledge hammer.

Most of the 4-H market pigs, that are being shown today, arrived at the fairgrounds Tuesday and some of them got pretty hot during their trip to the grounds. Jimmy Larrick, of the Wayne Producers, made sure that his crossbred Poland and Hampshire barrow was well watered and didn't get overheated. Some 4-H members take their animals to the fair and then proceed to enjoy the the fair and forget all about the comfort of their projects. Not so with Jimmy. (News-Journal Photos).

Rhee Refuses Red Coalition Idea To Help In Unification

SEOUL (AP)—Syngman Rhee today declared South Korea will never agree to a coalition government with Communists in the North as a means of unifying Korea.

The fiery South Korean President declared that "under no circumstances will I even listen to the suggestion of coalition with the Communists."

At the same time, Rhee reiterated that South Korea will go it alone if the impending Korean political conference fails within 90 days to solve the explosive problem of unification.

"We shall do anything we can possibly do to restore the unification of our country," the 78-year-old patriot said, adding:

"And we shall act whether friendly nations help us or not."

Rhee said he felt "nothing will be accomplished" at the peace conference, scheduled to begin by Oct. 27.

• • •

"SINCE 1945," he said, "Americans have tried a hundred ways to come to agreement with the Communists. They have talked for two years just to stop the fighting."

The U. N. General Assembly will meet this week to select the site and makeup of the conference. Ceylon was named as a possible site.

"I cannot approve of Ceylon," Rhee said, because of its closeness to India, a nation he has labeled pro-Communist, and because of British influence in the island.

"Countries that have pro-Communist policies can be of little help to us," Rhee said, adding that he expected his main aid toward unification from the U. S.

"We have endured insults from England and I have asked my government to ignore them," he declared and added:

"I do not wish under any circumstances, however, to hurt the feelings of the men of the British Commonwealth who have fought here in Korea to defend our free nation against Communist aggression."

Reds Complain

MUNSAN (AP) — The Communists complained today that Allied aircraft have flown over the neutral buffer zone five times. The protests were made at a meeting of the Military Armistice Commission in Panmunjom.

Small Crowd On Hand for Opening Tuesday

Myers Girls Win Three Trophies in 4-H Wednesday

After getting off to a slow start Tuesday evening, attendance at the Clinton County Fair picked up Wednesday morning as judging in the various departments got underway and the harness racing program began.

The Guernsey district show, 4-H dairy show, 4-H swine show and 4-H poultry judging, along with the placings in the produce and women's departments, held the spotlight today, the first full day of the Clinton County Fair.

Paid attendance Tuesday, after charging was started at the gate at 3 p. m., totaled 711 persons with 175 automobiles and 116 at the grandstand for the Pan-American Revue show Tuesday night. This was considerably under the paid admissions on Tuesday last year.

• • •

THE MYERS sisters from Sabina were the big winners in the 4-H show Wednesday morning, taking home three trophies. Gretchen Myers, younger of the two sisters, had the champion pen of three and individual 4-H market pigs and her sister, Emily Jo Myers, received the trophy for the best pen of 4-H poultry.

Herbert Barnes, swine specialist for Ohio State University, judged the 4-H market hogs. In each division a first and second was chosen and then the remainder of the entries were graded as follows:

February market pigs — J. T. Cox, first and A; Emily Jo Myers, second and A; Danny Johnson, Margery Johnson, Russell Johnson, Estel and Billy Ray Snyder, Mike Murphy, Jimmy Germann, Sam Barnett, Gilbert Smith, Archie Milburn and David Warren, all A; Wendel Crites, A on two projects; Ricky White, A and B on two projects; Danny Gleason, Charles Harner and James Young, B.

March market pigs—Gretchen Myers, first and A; John Hackney, second and A; Nancy Bernard, Philip Bennett, Donald Maher, Wilbur Doak, Jimmy Larrick, Roger Hackney, Tommy Dunlap, Carl Cook Jr., Eddie Vance, Donnie Robertson and Kent Turner, all A; Brian Achor, Bonnie Townsend and Douglas Bernard, A on two projects; Bill White, A on three projects; Wayne Ellis, A and B on two projects; Paul Dunlap, Steven Bernard, David Batson, Russell DeVore, Donald DeVoe and Larry Ellis, all B.

Pen of three market pigs—Gretchen Myers, first and A; Donald Flint, second and A; Linda Cammack, Harold Davis, Charles Harner, Emily Jo Myers, Billy Ray and Estel Snyder, Donald Siegla, Sam Barnett, Eddie Morton, Virgil Rankin, Roger Dean Bernard, Carl Cook Jr., Bill White and Brian Achor, all A; Roger Brown and Gerry Curtis, B.

Roger Dean Bernard had the reserve champion individual market pig. Gretchen received trophies from the Farm Bureau Cooperative Association and the Clinton County Swine Breeders Association.

• • •

GRADES IN the 4-H poultry show were Emily Jo Myers, Eilene Inlow, Donald Inlow, George Arledge, Bill Arledge, Jerry Smith, Philip Myers, John Robb, Dale Hallsted and Philip Spence, all A, and Billy Gebhart, Frank Distler, George Funk Jr. and Joe Martin, all B. Emil Mailinovsky, of Ohio State University, judged the 4-H and open class poultry.

Asa Penquite, of near Blanchester, had the junior, senior and grand champions in the 4-H Guernsey show. Darrell Pidgeon had the reserve senior and grand champion Guernsey 4-H cow and also the reserve junior champion. D. B. Robinson, district supervisor of extension work at Ohio State University, was the 4-H dairy judge. This show included 22 Guernseys, 20 Jerseys, 11 Holsteins and two Brown Swiss.

• • •

PLACINGS in the 4-H Guernsey show included:

Junior calf—Asa Penquite first, Dorothy Bernard second, and Charles Ostermeier, Junior King and Jerry Davis, all A; senior calf—Darrell Pidgeon first, William Hansford IV second and James Bentley, all A; junior yearling heifer—Paul Weidle first and Penquite second, both A on two projects; senior yearling heifer—Darrell Pidgeon first and second, Bent-

(Continued on Page Two)

Bond Issue for Kingman School To Be Voted On

$94,000 Issue To Be Presented; For Charter Return, Improvements

Carl H. Shanks, county school superintendent, said today the Chester township board of education completed arrangements at a special meeting Monday night to present a $94,000 bond issue to the voters November 3.

If passed, the funds from the issue, will be used for construction and improvements at the Kingman school aimed at having the school's charter returned. Kingman was placed on temporary charter by the Ohio Department of Education last year and the temporary status has been renewed for 1953-54.

Planned improvements include construction of a new vocational agricultural shop, classroom and installation of allied equipment; installation of a new heating plant; purchase of equipment and the remodeling of the home economics, science and commercial departments of the high school, and interior repairs for the rest of the building.

The board also rehired the school custodian, cafeteria cooks and bus drivers for the coming year.

College To Graduate 40

Forty Wilmington College seniors, who are finishing their degree requirements during the two summer sessions, will be granted undergraduate degrees Friday, at the close of the second term.

This informal conferral marks the end of the practice whereby students went through the graduation exercises in June without having finished their work. Then, in August, after completion, they were granted degrees. In May, 1954, no student will be graduated who has not completed his work either in January or May.

Bachelor of arts degrees will be granted to: Robert Gliphant, Wilmington; William Briggs, Newburgh, N. Y.; and Stanlie Parkins, of Jamaica, B. W. I.

Bachelor of science: Robert Yaple, of Wilmington; Thomas Blair, Hillsboro; Herbert Campbell, Lynchburg; Charles McDowell, Dayton; Lee Morgan Jr., Buford; Carl Schaller, Navarre; George Simmons, West Liberty and Charles von Schlutter, Chillicothe.

Bachelor of Science in education (teaching degrees): Robert Faulkner and Charles Hunt, of Wilmington; Bernice Johnson, Sabina; Margaret Klejna, Blanchester; Gary Boldman, Highland; Loretta Carlier Dean, Fayetteville RFD 1; Lillian Ellis, Leesburg; Margaret Fisher, Westboro; Libbie Goetz, West Portsmouth; Marguerite Grapevine, Loveland; Warren E. Hobble Jr., Atlanta; Shirley Innis, Cincinnati; Ann Laeger, Chillicothe; Mildred McFadden, Wilson Webb, Washington C. H.: Marcella Mootz, Wheelersburg; Iris Noble, Clarksburg; Charles Robinson, Mt. Orab; Ruth Snyder, Beaver; Eileen Stacy, Sharonville; Ella Taylor, Cleveland; Grober Taylor, Seaman; Phyllis Wanger, Lynn, Mass.; Anna Lee Teets, Edward Shipley, West Union; Howard Webb, Portsmouth; Bethel Wesner, Campbellsburg, Ind.

Mrs. Goebbels Dies

RHEYDT, Germany (AP) — Mrs. Katharina Goebbels, 84, widowed mother of Nazi propaganda chief Joseph Goebbels, died Saturday.

Mainly About People

Wilmington Lodge No. 797, BPOE, will meet at the lodge hall tonight at 8 o'clock.

Mrs. Chester Gallup, of Sabina, entered Mt. Carmel Hospital, Columbus, Monday for observation and treatment.

Mrs. Arnold Appel, of Reesville, entered Memorial Hospital, Washington C. H., Monday for observation and treatment.

Patton Motors will be closed Thursday afternoon to give employees an opportunity to attend the Clinton County Fair.

Mrs. Stanley West, who underwent a major operation at Clinton Memorial Hospital Thursday, is reported convalescing satisfactorily, although she is not having visitors.

Setty Named Police Chief of Clarksville

Raymond Setty was appointed as Clarksville Chief of Police at a special meeting of Village Council held at the office of Mayor J. W. Hadley Tuesday night. He succeeds Everett (Ted) Williams who is going to Lebanon as assistant chief of police there and whose resignation was accepted by council at the meeting.

Setty, a member of village council, resigned as councilman in order to take the new position. He is employed in a Lockland factory.

Small Crowd

(Continued from Page One)

ley and Penquite, all A; two-year-old cow—Penquite first and Delmar Mahlerwein second, both A; aged cow—Penquite first, Ostermeier second and Bentley, all A grades including A on two projects for Penquite.

In the Southwestern District Guernsey show, largest of the open class cattle shows, Hominy Hill Viceroy, a three-year-old bull, owned by Clyde Marsh of Middletown and Nu-Maid Farm of Cincinnati, was the senior and grand champion and Cly-Jan's Glad Triumph, a senior yearling bull shown by Clyde Peyton, Leesburg, was the junior champion.

Thursday Entries

First Race
2-Year-Old Pace
Purse $1,000

PP Horse	Driver
1—Suzy Haven	W. Mikesell
2—Jill's Boy	W. Kirk
3—Waycrest	H. Ross
4—Doctor Bill	
5—Sunset Bay	W. Haworth
6—Mary F	
7—H. A. Direct	P. Norris

Second Race
2:17 Trot
Purse $500

PP Horse	Driver
1—Mary's Best	W. Haworth
2—Sisco Kid	C. Powell
3—Virgilina Van	G. Van Camp
4—V. Volo	W. Mikesell
5—South Broadway	M. Nixon
6—Swansdown	H. Ross
7—Burnett Hanover	R. Ehler
8—Walter's Boy	W. Kirk
9—Spud Bradford	

Third Race
2:25 Pace
Purse $500

PP Horse	Driver
1—Brewer Boy	P. Norris
2—Vo Grattan	D. McConnaughey
3—Ward's Order	D. Frye
4—Dale Chief	M. Thornton
5—Lucknow	L. Carter
6—Nibby Willglow	J. Hagler
7—Ora's Volo	K. Riley
8—Count On	C. Snook
9—Judy Haven	

Local Markets

(Prices quoted in the column are obtained each day by asking for the quotations from the local dealers).

GRAIN	
Wheat	$1.56
Corn	$1.40
Oats	.73
Soybeans	$2.40
POULTRY	
Springers	.25-.27
Old Roosters	10c
Heavy Hens	22c
Leghorn hens	14c
EGGS AND BUTTERFAT	
Premium butterfat	63c
Eggs	42c

Livestock Markets

COLUMBUS, Ohio (AP)—Hogs — 500, 25-50 higher; 180-220 lbs 25.00; 220-240 lbs 24.75; 240-260 lbs 24.50; 260-280 lbs 24.00; 280-300 lbs 23.5; 30-350 lbs 22.5; 350-40 lbs 21.5; 160-180 lbs 23.50; 140-160 lbs 19.50; 100-14 lbs 15.5-16.50; sows 16.50-21.50; stags 13.50 down.

Cattle — Steady; steers and heifers, good 19.00-23.00; commercial 16.00-19.00; utility 13.00-16.00; canners and cutters 13.00 down; cows, commercial, 11.50 - 14.00; utility 10.50-11.50; canners and cutters 8.00-10.50; shells 8.00 down; bu 15.00-15.90.

Claves — Steady; prime 23.00-24.00; few higher; good to choice 20.00-22.00; mediums 16.50 down; outs 13.00 down.

Sheep and lambs — 200 selling at auction.

CINCINNATI (AP) — USDA—Salable hogs 2,300; active; barrows and gilts 40 to mostly 50 higher than Tuesday's average; sows 50 up; bulk choice 1 and 2, 200-250 lb 25.50; scattered small lots 25.60; most 170-195 lb 24.65-25.15; few 25.25; 160-165 lb 24.15; some 152 lb 20.00; load mixed weights but average 250 lb 25.25; load garbage fed 269 lb 24.00; sows 400 lb down 19.00-21.00; 400-500 lb 18.00-19.0; boars mostly 11.5.

Cattle 500; calves 200; moderately active; slaughter steers and yearlings 70-1,125 lb steady but outlets dull for 550-600 lb yearlings and heifers; cows steady to stron bulls steady, small packages average choice 700-900 lb yearlings 24.50-25.25; utility and commercial 15.00-19.00; cutter and low utility 9.00-11.00; few average choice 850 lb heifers 23.50; utility down to 12.00; utility and commercial cows 10.00-12.50; canner and cutter 6.50-9.50; low canners 6.00; utility and commercial bulls 11.00-13.00; canner and cutter 8.00-10.00; individual good around 1,000 lb 15.00; vealers about steady; choice 21.00-24.00; few prime 25.00; and ididual 26.00; canner and good 14.00-20.00; utility to good 275-325 lb calves slow; few sales 13.00-18.00.

Sheep 600; all classes steady; choice spring lambs 23.00-25.00; few around 90 lb prime 25.00; good 17.00-22.00; cull to choice ewes 3.00-5.00; medium to good 55 - 65 lb feeder lambs 14.00-16.00; mostly 15.00; few ewe lambs 18.00.

CHICAGO (AP) — USDA—Salable hogs 6,000; active and unen; strong to 50 higher on butchers and cows; most choice 190-270 lb butchers 24.75 - 25.25; few loads 25.35-25.40; around two loads 220-240 lb 25.50; few 290-340 lb 23.00-24.25; most 160-180 lb 22.50-24.50; most sows under 400 lb 21.00-23.50; bulk 400-600 lb 19.00-21.50; good clearance.

Salable cattle 11,000; salable calves 400; steers uneven; weights under 1,350 lb steady to 25 higher; few sales heavyweights steady; heifers moderately active, strong to 50 higher; cows and bulls active, 25-50 higher; vealers strong; choice and prime steers and yearlings 24.00-26.75; few loads under 1,300 lb 26.75-27.25; high - prime 1,450 lb steers 25.25; choice 1,400 lb 24.00; good to low-choice steers 20.00-23.50; part-load 950 lb commercial grassers 18.50; low-utility steers down to 12.50; few loads prime mixed yearlings 25.50-26.00; most choice to low-prime heifers 22.50-24.50; good to low - choice 19.00-22.00; utility and commercial cows 10.50-14.00; bulk canners and cutters 8.75-10.50; utility and commercial bulls 12.50-15.50; commercial to choice vealers 16.00-24.00; few prime also 24.00; cull and utility 10.00-15.00.

Salable sheep 2,000; market not entirely established late; some spring lambs 1.00 lower than Tuesday; yearlings opened around 50 lower; ewes about steady; good to prime spring lambs 22.00-25.00; cull to low-good 12.00-21.00; some good and choice no 1 skin yearlings 100 lb down 18.50-20.00; most cull to choice slaughter ewes 4.50-6.00.

Grain Markets

CHICAGO (AP)—Corn held firm on the Board of Trade today but an early advance in wheat faded when acute weakness developed in that grain at Minneapolis.

Corn responded to yesterday's Agriculture Department crop report, which slightly lowered estimated production from a month ago. Many in the trade had expected the forecast would be raised.

Wheat near noon was 1 to 2 cents 7/8 higher, September $1.45 1/8, oats 1/8-3/8 lower, September 76 3/4, soybeans 3/8 - 1 lower, September $2.51, and lard 10 cents lower to 15 cents a hundred pounds higher.

Clinton Memorial Hospital News

ADMISSIONS:

Mrs. Maynard Weller, 36 South South street, Tuesday, surgical.

Mrs. William M. Ingold, New Vienna, Tuesday, medical.

Hays Vanlandingham, Cozaddale, Tuesday for surgery today.

David Kiser, Wilmington RFD 3, Tuesday, medical.

Bruno Grasaglio, Fairborn, Tuesday, medical.

BIRTHS:

A son weighing eight pounds 4¼ ounces to Mr. and Mrs. James Wysong, Clarksville, Tuesday at 10:41 a. m.

A son weighing seven pounds to Mr. and Mrs. Guy Osborn, Morrow RFD 2, today at 6:04 a. m.

DISMISSALS:

Mrs. F. Benjamin Rider, Blanchester, and daughter, Lynn Annette, born Friday, dismissed Tuesday.

Mrs. Fred Wheeler, 230 Ludovic street, and daughter, Esther May, born Wednesday, dismissed Tuesday.

Seven Soldiers Die

SEOUL (AP)—The 8th Army said today seven Allied soldiers have been killed and 38 wounded since the armistice. All were clearing mine fields or moving stores of ammunition. There was no indication whether any or all of the casualties were Americans.

Gen. Bradley Due To Retire As JCS Chief

WASHINGTON (AP) — General of the Army Omar N. Bradley's travels as top U. S. military officer (140,000 miles and 272 times to the White House in four years) come to a halt Saturday.

That is the day Bradley, 60, gives up the chairmanship of the Joint Chiefs of Staff, which he held from the beginning of Western collective defense through the Korean War.

A five-star general never retires, but Bradley gives up all active military assignment. He will become chairman of the board of the Bulova Research and Development Laboratories, Inc.

Adm. Arthur W. Radford succeeds him as JCS chairman.

Defense Department statistics released today tersely summarized the global responsibilities Bradley carried during his service of exactly four years as the nation's first regular head of the JCS.

Beside his trips and White House visits, they list 87 sessions on North Atlantic Treaty Organization business and other top-level military meetings and briefings running into the thousands.

His travels took him to the wide-ranging theaters where U. S. and NATO troops were stationed, to Wake Island in 1950 with then President Truman for a conference with Gen. Douglas MacArthur, and to Korea last November and December with then President-elect Eisenhower.

Polish Jet Pilot Touring U. S. Bases

WASHINGTON (AP) — A second Polish jet pilot who escaped to the West starts touring U. S. air bases today in the company of Col. Francis S. Gabreski, leading American air ace.

The Pole, Lt. Vladislav Javinski, will go to San Antonio, Tex., Friday.

The Polish pilot, who flew his Russian MIG15 to Denmark May 20, will be in Los Angeles next weekend to address the Polish American Congress.

SPECIAL TAXI SERVICE
to and from Fairgrounds during the Fair
PHONE 2343
New Location—W. Sugartree St. Next to Bus Station
Cruze Cab Co.

LIEURANCE INSURANCE SERVICE
24½ N. South St. Tel. 2442
THEFT INSURANCE
A SHIELD OF PROTECTION

BEAUTIFUL BATHROOMS
BEGIN WITH
The Master Pembroke Bath
● Made in recess or corner model.
● In white and a wide variety of colors.
● Styled for beauty and utility.
● The Master Pembroke highlights your building or modernizing plans.
The Master Pembroke is a smartly designed, enameled cast iron tub ... has a low, flat rim, roomy interior, smooth lustrous surface. It's easy to keep clean ... safer, more comfortable, more convenient for the whole family.
Buy Now! Pay Later!
Modernize now! We sell this quality bath, and the complete line of American-Standard heating and plumbing products on a popular payment plan that's easy on your budget. Enjoy a beautiful bathroom while you pay, the modern way, out of income.
Come in or call for details
Townsend & Gehron
PLUMBING AND HEATING
Martinsville, Ohio Phone 412

See The Newest in House Trailers at the Clinton County Fair
☆ Howard
☆ Owosso
☆ Travelo
☆ Ironwood
Displayed and sold by
ROBERTS TRAILER SALES
Rt. 68 S. of Wilmington
Phone 7374

MURPHY
Wilmington, O.
AIR-CONDITIONED for your comfort
Matinee Daily 1:30 P. M.
TODAY through THURSDAY!
Jane Russell Marilyn Monroe
Howard Hawks'
Gentlemen Prefer Blondes
TECHNICOLOR
co-starring Charles Coburn
Coming Sun. and Mon.
Betty Grable
The Farmer Takes a Wife

DON'T MISS THE LAMAX
To-night—It's your last chance to see a great comedy.
It's NEW and it's Hilarious!
Francis Covers the Big Town
Donald O'Connor
THURS.—FRI.—SAT.
SEE Arrowhead
...EVERY MOMENT A THRILL!
CHARLTON HESTON
ARROWHEAD
Color by Technicolor
Coming Sunday
Stalag 17

Come Early—Playground and Snack-Bar
Open at 6:45 P. M.
Show Starts at Dusk!
WILMINGTON YOUR FAMILY DRIVE-IN THEATRE
HURRY! Tonight Last Times!
Humphrey Bogart Katharine Hepburn
The African Queen
Technicolor
Plus: "The Devil Makes Three"
REMEMBER THURSDAY AND FRIDAY IS CAR FULL for ONE DOLLAR
PUT 'EM ALL IN THE CAR, C'MON OUT... HAVE FUN!

FINEST ENAMELING RESULTS WITH THIS ONE COAT* FINISH!
Lowe Brothers
ONE COAT PLAX
The Universal Finish
• Pleasing gloss — and tough!
• Withstands wear, weather and abuse!
• Resists many stains and acids!
• Retains its beauty, even after many washings!
• Hides most surfaces with just one coat!
• Ideal For Boats
WILMINGTON Paint and Glass Co.
101 N. South St. Phone 2355

Thinking About A New Home?
Then think about our complete design service!
Working drawings and specifications prepared scientifically to your individual ideas and needs by a graduate Engineer.
Know what you are building!
It costs no more to have it designed right.
LEBEL Engineering and Wood Industries
Rear 507 West Main Street Blanchester 3581

NOTICE
Patton Motors
Will Be Closed Thursday Afternoon
In Order That Our Employees Can Attend the Wilmington Fair
Patton Motors
129 E. Main St.
Dodge Wilmington, Ohio Plymouth

Dr. A. H. Schramm
Optometrist
Murphy Theater Bldg.
9 A. M. to 5 P. M.
Evenings by Appointment
Phone 3604

WE HIT THE BULL'S-EYE! WITH A LOAN PLAN TO FIT EVERY PURPOSE AND PURSE
QUICK CONFIDENTIAL SERVICE
$25 TO $1000
UP TO 24 Mos. To Pay
WELFARE Finance CORPORATION
H. K. Meek, Mgr.
27 N. South St.
Phone 2318
OVER 100,000 SATISFIED CUSTOMERS

A GREAT REPEAT SALE
Wonderful values in dresses that were a complete sell out. Boys' Sport Shirts that were a complete sell out. A standard brand Sheet and Men's Sport Shirt that were complete sell outs.
So Here Is Your Second 3 Day Chance To Save Money. Thursday—Friday and Saturday—Only
$2. Values
IN LADIES' BROADCLOTH—VOILES and COTTON PRINT
DRESSES
SUN-BACKS OR TAB SLEEVES
SIZES 12 TO 20
$1
$2.69 Value
Hope or Pepperell SHEET
81x99 and 72x108
No Starch No Dressing
Thurs.—Fri.—Sat. Only
$1.88

$2.00 Boys' Cotton Crepe Blister Sheer Short Sleeve
SHIRTS
Sizes 6 to 16
Those Easy On Mom's Back. Mom You Won't Have To Iron 'Em.
$1
$2.49 Men's Short Sleeve
SPORT SHIRTS
Sizes S.—M.—L. and XL
Lots Of Patterns
All The New Shades
2 FOR $3.00
$1.59

United Department Stores
UDS
GUARANTEED SATISFACTION DEEP CUT PRICES
(INCORPORATED)

Titles Transferred On 906 Vehicles

Mrs. Mary L. Schnapp, clerk of courts, announced today that title transfers were made during July on 906 motor vehicles by her office, including 99 new and 677 used passenger cars.

Other title transfers included those on 20 new and 72 used trucks, three new and six used house trailers, one new and one used school bus, one new and 10 used motorcycles, one new Ranch Wagon, one used Jeep, two used motor scooters, one new and five used station wagons, two used tractors, one new and one used trailer-van, one new semi-trailer and one used house car.

Mrs. Schnapp said 386 lien notations and 305 lien cancellations were recorded during the month.

FASTEST KNOWN RELIEF FOR GAS ON STOMACH

THANK HEAVENS! Most attacks are acid indigestion. When it strikes take Bell-ans tablets. They contain the fastest-acting medicines known to doctors for the relief of heartburn and gas. 50¢ refunded if not satisfied. Send empty carton to Bell-ans, Orangeburg, N. Y. Get Bell-ans today. 25¢.

Dr. T. G. Morand
Optometrist
23 Masonic Building
Office Hours Daily 9-12, 1-5
Evenings — Mon., Wed., Fri.
6:30 to 8:30 P. M.
Phone 2458

LASTING LUSTER

STAYS bright!
Foy House Paint is Enamelized for lasting luster, less chalking, tighter sealing.

STAYS clean!
Truly a self-cleaning paint—dirt gets no foothold, rolls off with the rain.

STAYS ON FOR GOOD!
Gives year-after-year protection to your house because it's super-saturated with protective pigment.

Foy
Enamelized
HOUSE PAINT

Noftsger Bros.
PAINTS • WALLPAPER • FLOOR COVERINGS • HARDWARE
63 West Main Street • Wilmington • Phone 2260

Merchant Displays Go Big Time at Fair

Many New Exhibits, Great Variety Found On Tour of Grounds

By R. C. STRATTON

Yes, it's the old fairgrounds in the same old location out on West Main street, in Wilmington, but it really has the new look. As has been said many times the Clinton County Fairgrounds is in fine condition this year. Buildings have been painted, roads have been oiled, grass and weeds have been cut, buildings have been repaired, the grandstand has been washed down and cleaned, trees have been cut where necessary and all of them pruned to give the grounds a clean, sanitary and inviting look.

Our annual trip calls for a visit to the various merchants and commercial exhibitors' displays. As usual we start at the north end of the grandstand where we pass the time of day with Charles A. Lieurance. This is the 20th anniversary for the genial representative of Lieurance Insurance Service and most of those have been spent in the same location, we believe, although we did not ask him. It is the end booth where he sells chewing gum, cigarettes,cigars and tobaccos. Going south along the grandstand we found Barry Wills, son of Mr. and Mrs. Wayne Wills, in the next booth. Seeing Barry grown to a young man only served to remind us that those years are rolling by since Father Wayne and I were schoolmates out at Kingman a few decades back. Barry took time to show us the display which Wayne Wills Television Sales & Service has. It includes Sylvania and Motorola models.

* * *

THE ITEM that particularly interested the writer was not to be found in the booth but at the north end of the grandstand. It is an aluminum trailer with an aerial installed on it. Asking a few rather juvenile questions we found out that the trailer is used to take out to the home of someone interested in buying television. The aerial is adjustable to various heights which does two things: It can be quickly seen at what height any home gets best reception sim;ly by running the aerial up and down; it makes it possible to demonstrate a new television set without first having to install an aerial. Simple, isn't it?

Thrifty Home Supply occupied the next booth. The display gives Fair patrons an opportunity to see various makes of Thor, Admiral and RCA Estate appliances as well a: a nice selection of cooking utensils. Thor automatic washers and dryers were included. Admiral refrigerators with the popular Dual-Temp features and the RCA Estate gas and electric ranges are on display.

Said hello to Mr. and Mrs. Ray McLaughlin for the eighth consecutive year. They started coming to the fair with their displays in 1946 and have been in the same booth ever since. The writer started coming in 1926 and spent his first night sleeping on the straw near the pen where his prized 4-H pig was, just to make sure that nothing happened and that he was ready to show the next day.

Ray McLaughlin explained that McLaughlin Seal-tite had wood storm windows and doors on display that first year. Since then they have changed their display adding new lines and now have interchangeable aluminum windows, cloth and aluminum awnings, Johns-Manville Spintex insulation, aluminum doors and a full one-inch extruded aluminum door, as well as two styles of triple-track aluminum windows. The little house on which the roof and part of the siding raises and lowers is back again this year and attracting attention as usual showing the advantages of using insulation in a home.

* * *

PAUL MOFFAT was a busy man as he placed his Hy-Line chicks, Pioneer seed corn, Ful-O-Pep feeds, in place and also gave Lowel Hyer some strictly vocal help as the latter unloaded an International refrigerator in his booth which adjoins that of Wright-Good Hatchery. Vince Donahoe, sales representative of Hyline chicks was also on hand to help complete the Wright-Good display.

Hyer's Appliances were featuring International and Hotpoint refrigerators together with a large

One of the many interesting business displays at the Clinton County Fair is that of the Clinton Construction Co. which is built new each year. Eugene Osborn, left, secretary of the company, is showing some of their products to Mr. and Mrs. Lester Ellis, of Wayne township. Ellis and his beard will be in the sesquicentennial pageant at the Fair Friday night. (News-Journal Photo).

display of Mall saws. Vernon Saunders, Cincinnati, representative of Mall Tools, plans to have a stump and some logs in the Hyer booth to demonstrate the efficiency of Mall chain saws.

Mrs. Homer Pence was busy demonstrating the new Necchi-Matic gadget on a Necchi sewing machine as we came to their booth which adjoins the entrance to the grandstand. Perhaps women readers will know more about this subject than we do as we have never taken up the art of sewing. As we understood Mrs. Pence's explanation the Necchi-Matic fits on all late model Necchi sewing machines making them automatic in operation. For details, don't ask us, but see the display. They also had Elna portable sewing machines on display.

The empty booth that came next seemed to be a deep dark secret. We asked two members of the fair board who was to occupy it (names of board members omitted to save embarrassment). They told us they didn't have any idea and then on second thought added that they believed Art Borton was going to occupy it again this year. Guess we'll have to return to the fair today to find out.

P. E. Snyder & Sons Hardware has a double booth which was an attractive one. Although we found nobody home we made ourselves welcome and saw Siegler Stoves, Youngstown double drainboard sinks, Philco refrigerators, Sunray gas ranges and Pyrofax gas. Also, noted directly across the driveway that they have the Geneva Trailer model kitchen display which is very attractive and beckons to female fair-goers.

* * *

FAIR BOARD member Karl Kerr came up at this stage of the tour to tell us everything was quiet and peaceful. Said he had only had one complaint and called the cops. Turned out that a man who was working for one of the midway attractions became slightly too inebriated and decided to lie down and take a nap near the front gate. He had a pet dog which was serving as his bodyguard and decided he didn't like policemen to rouse his master from sleep. Net result, according to Kerr, was that the dog took a "gentle nip" at the leg of one of our policemen with no resulting fatality. Guess dog and master were taken downtown to think things over.

Missed Ben Stepp but will be bet that he wasn't far away when we went into the Kibler Feed booth. It is provided with chairs for fair patrons to use to rest and visit. Seemed to be a popular place as most chairs were occupied.

Dick MacDuff greeted us at Kier Radio and Television Sales & Service booth. Seems he had the day shift while father Allan was to take over at night. Philco high fidelity and golden grid television sets were on display as well as Philco refrigerators (in those beautiful new colors), home freezers and electric ranges. They had a good television program on while we stopped which was attracting much interest.

Chet Gallup said hello at Gibbs Hardware booth as he passed the time of day with Ralph Shanks. Verkamp Philgas, Tappan gas ranges, Frigidaire appliances and Siegler stoves were included in the booth which is the last one on the south end of the grandstand.

Your writer has often looked at monuments and markers and wondered what some of the sculptured work actually represented. We started asking questions of M. E. Hubbard, district representative of Dodds Monument Company. Their display is in the first tent to the left as one continues down the driveway south of the grandstand.

* * *

HE EXPLAINED the new shadow sculpturing and how, in selling memorials, his company is encouraging families to buy something that represents the life and character of the person for whom it is intended. The new shadow sculptures on display include The Last Supper, Christ in Gethsemane and Resurrection Morn. Speaking of Symbols Hubbard explained that the Oak leaf and acorn represent strength of character, same as we use them in life and supposedly represent that type individual when found on a memorial. The scroll is the scroll of life, the rose symbolizes love, the passion flower the crucifixion, the oil burning lamp truth, knowledge and good work and is often used to mark the graves of educators, etc. Stones from several different states are included in the display together with two imported ones.

No one was home when we passed the Melvin Stone Company tent but we did see crushed limestone, agricultural ground limestone and washed sand and gravel displays. We later saw Paul J. Andrew at the Clinton Construction Company display.

Over 500 bricks were used to construct the partially built walls and fireplace of the Clinton Construction Company display. This display is always completely torn down and reconstructed with some innovations the following year. As usual Eugene Osborn was on hand to greet us. We later saw his right-hand man Max Taylor had come to relieve him. Gene pointed out the outdoor fireplace which is new this year and very neatly done. We could almost taste the steaks and see them being served to waiting guests at a steak fry in someone's backyard.

Another new addition is a flower planting box constructed of 4x4x8-inch concrete brick which Swindler & Sons had attractively filled with appropriate flowers. Various wall patterns are shown in the construction including coursed ashlar 8x4-inch blocks, alternate courses, basket weaves, horizontal and vertical stacking. Madolyn Gordon and Donna Jean Vance came in the display at this time which reminds us that we don't believe we've ever seen so many young boys and giris of high school age on the fairgrounds. We particularly noticed this, as well as younger ones in the grades. They certainly outnumbered the adults Tuesday afternoon.

* * *

ASK THE boys what interested them most on the grounds and we know you'll find some saying the Standard Bantam garden tractor in the Woodland Nursery tent which came next and across the driveway as we continued south. This gives one the impression of an overgrown toy which you might give the young set for Christmas.

(Continued on Page Four)

Quick Relief for
MUSCULAR ACHES
Test STANBACK yourself . . . tablets or powders . . . against any preparation you've ever used.
Guaranteed by Good Housekeeping
Snap Back with STANBACK

When in a Spot...
RELAX— just phone
CITY LOAN
It's a pleasure to Help
...and we do mean MONEY
North South St. Wilmington Phone 2516

Popular Sheet Music
All Your Favorite Songs
Complete Line of Greeting Cards
Get-Well Cards Sympathy
Congratulations Thank You Notes
EATON'S QUALITY STATIONERY
Sabin's Saving Store
Mr. and Mrs. Jack Sabin and Son
Wilmington Gift Headquarters N. South St. Wilmington

PROVE FREE
Rheumatism Arthritis Pains Relieved IN FEW MINUTES
with Doctor's External Prescription
Make This 24 Hr. Test
Enjoy blessed relief from swollen, aching joints, arthritis, rheumatism, sciatica, lumbago or neuralgia — or no cost to you for trying this prescription formula called Muscle-Aid, widely used by hospitals, massage parlors and gymnasiums; also recommended by doctors, coaches and trainers for muscle soreness, strained ligaments, painful sprains and bruises.
To get safe, quick relief, simply apply this pleasantly scented liquid EXTERNALLY wherever you feel pain—limbs, joints, shoulders, neck, back. Note how much more comfortable you feel all day, how many hours of restful sleep you get at night.
"My patients and I are more than pleased. Warmth supplied soothes and produces circulation to carry off toxins. Nothing compares to Muscle-Aid for relieving the suffering from arthritic and kindred pains," states T. T. Connor, physiotherapist, Philadelphia.
Money Back Guarantee
Get Muscle-Aid today from your Druggist. Use half the bottle. If you are not delighted with results, return for refund. Regular economy or hospital size bottle $2.00, or
Special Trial Size, ONLY $1.00
Muscle-Aid
AT KELLER'S CUT RATE

Would you like to play an instrument?
You Say You Can't Afford One
We Have The Answer For You
Try It First — Then Pay
8 Week Rent Applies Toward Price Of The Instrument
Clarinet Cornet Guitar
Saxophone Trumpet Accordion
RALPH G. STOPP
Music and Jewelry Store
53 E. Locust St. Phone 2198
Wilmington

ONE-YARD APRONS
make wonderful gifts

49c yd.
see our colorful cottons by the yard from our fabric center
THORNE'S

Want to be nimble, smooth and quick?

TT Dynaflow* does the trick!

WE have just the place for you. If such is your desire.

It's at the wheel of a 1953 Buick with Twin-Turbine Dynaflow.

And we suggest you hold on to your hat and your heart when the action starts—for here's what happens:

You press the pedal and, from a standing start, you're up to a legal 30 mph before you have time to breathe but twice.

Or, you're in the thick of traffic—moving smoothly, easily, quietly. Then, when it's safe to do so, you move instantly into the clear with the greatest of ease—in one progressive build-up of velvet acceleration—without a single gear shifted or a clutch pedal pushed.

That, sir, is the big thrill command you get in any 1953 Buick SPECIAL, SUPER or ROADMASTER with new Twin-Turbine Dynaflow.

For this fully automatic drive now has two turbines where one did the trick before. Two turbines for instant getaway response—with whisper quiet—and with infinite smoothness through all ranges.

Of course, a lot of able power goes with this smooth, quick getaway—the highest horsepowers and compression ratios, Series for Series, in all Buick history.

And so does big room. And the supreme comfort of the Buick Million Dollar Ride. And the superb handling ease of finely balanced weight. Even Power Steering* is at hand to make parking and turning still easier.

Why not drop in on us soon and sample one of these great new 1953 Buicks with TT Dynaflow? It's an experience—and a value story—too good to miss.

*Standard on Roadmaster, optional at extra cost on other Series.

THE GREATEST BUICK IN 50 GREAT YEARS

WHEN BETTER AUTOMOBILES ARE BUILT BUICK WILL BUILD THEM

Brandenburg Auto Sales Co.
1032 West Main Street Wilmington Phone 2542

Wilmington Daily News-Journal

W. J. GALVIN, Editor and Publisher (1915-1953)

Established 1838; a consolidation of the Wilmington Daily News and the Journal-Republican.

Published every afternoon except Sunday at the News-Journal Building, 47-53 South South street, Wilmington, Ohio, by the News-Journal Company (Inc.).

WAYNE W. GALVIN .... Publisher
ROBERT McNEMAR .... Editor
NELLE MILLS .... Asst. Publisher
ROSCOE C. STRATTON .... Business Manager
MRS. ROBERT C. BICKER .... City Editor
A. M. COPELAND, Sr. .... Mechanical Supt.

Entered in the postoffice at Wilmington, Ohio, as second class matter 1879 under act of March 3, 1879.

MEMBER OF THE ASSOCIATED PRESS
The Associated Press is entitled exclusively to the use for publication of all local news printed in this newspaper as well as all AP news dispatches

Member of the Ohio Select List of Daily Newspapers John W. Cullen, national advertising representative, New York office, 630 Fifth Ave. Chicago office, 8 South Michigan Ave., Detroit office, General Motors Bldg.; Cleveland office, 1319 Terminal Tower

Telephone Business Office 2574 — Telephone Editorial Dept. 2578

ATTENTION CARRIER SUBSCRIBERS
If you do not receive your paper by 6 P. M., phone No. 2574 and a newspaper will be delivered to you immediately

The Negotiations

It now remains for the Korean political conference to reach agreements that could not be achieved—or which were not permitted to be achieved—by force of arms.

The truce provides for peace talks to commence within 90 days to "settle through negotiation the questions of withdrawal of all foreign forces from Korea, the peaceful settlement of the Korean question, etc." On what the negotiators read into those innocuous three letters—etc.—the success or failure of the conference may hinge.

The United Nations General Assembly has been reconvoked for Aug. 17 to lay plans for its participation in the peace sessions. Its first task is to decide which member nations will actually participate in the conference, also presumably to determine its interpretation of that fateful "etc."

One issue may overshadow all others as the conference approaches — the familiar clamor, to be raised by the pro-Russian bloc, for Red China's admittance to the U. N. President Rhee's shotgun deadline of six months for reaching agreement on the reunification of Korea will probably be regarded as of little importance.

Underlying the deliberations will be the inclination of some nations to see resolved other outstanding Far Eastern issues—Indo-China and the status of Formosa. Not only will reconciliation be sought between two formerly irreconcilable points of view, but in the case of Red Chinese recognition and Formosa the Western powers themselves are split wide open.

Only one thing is certain: The coming months will not be an easy period in a world that continues to grope for peace.

Shades of the Daltons

It is 61 years since the Dalton gang raided the banks at Coffeyville, Kans., leaving four dead bandits, one captured and four citizens dying in the streets. Many lurid dime novels chronicled and rechronicled the event.

Under the urging of a Coffeyville editor, Dick Seaton, plans are being considered for establishment of a museum building in Coffeyville to house the souvenirs of that tragic day. Citizens in the past have frowned upon such moves, fearing that such action would glorify banditry.

But Editor Seaton has approached the project from a different angle. He has no thought of glorifying the Daltons but the brave citizens who died in defense of their community when raided by a band of desperate men. Certainly those who died and others who fought the bandits should be remembered in the history of the city.

Hunger Makes Heroes

Actual value of human life has never been fully determined. Various states have laws placing a minimum price on lives lost in industry. The liability of insurance companies in cases of accidental death has been stabilized. But none of this has to do with the value a human being puts on his own life under unusual circumstances.

Hungry peoples in East Germany are risking their lives for a few pounds of food, being denied them by a cruel government. They are ignoring the menace of Russian guns to obtain a package of American food, in many cases to have the food confiscated by the communists after it has been obtained. The packages so eagerly sought contain just seven pounds of simple foodstuffs.

The Russians would have been much smarter to let the people have this food so generously offered by Washington. People whose bellies are full are much easier to control. Hunger makes every man a hero.

The Daily Grist

Ground Out By "Dusty" Miller

SO PROUDLY WE HAIL

Brother Noah, whose ark with its cargo of words is docked at my desk, says a masterpiece is "anything made or done with extraordinary skill; a supreme achievement."

He took the words right out of my mouth!

"That's a masterpiece!" I said, laying on the cap sheaf of the rick of sections of the News-Journal's Clinton County Fair edition. The 64-page feature paper was just that—a masterpiece — and as Lem Putt says, "I'll tell you why:"

Such an issue of a newspaper is possible only in a vicinity that warrants it. Enterprising merchants and co-operative business and professional men and women are essential to a good community. Their participating policy in projects pays handsome dividends.

An intelligent, progressive citizenry in the area that such a city and its neighbors serve is equally necessary.

In newspaper parlance, the four-run, four 16's were a king-size job. The lineage was maximum, the display excellent, the art profuse, the straight matter extraordinary and the press work splendid. It was the heaviest local news load I've ever seen in a special.

Getting out a paper like that is no mere chore. Arranging advertising in all its angles, the printing plant processes and preparing the news add up to a formidable task. Snapping pictures is easy enough, but getting people together, listing their names and writing the stories—dozens of them—requires skill out of the ordinary.

Only a few newspapers publish such editions; many do not attempt to do it; none does it more successfully than the News-Journal. It is much more than a compliment to say that the Fair edition was superlative; it is deserved praise of a painstaking, hard working staff in all departments.

But the significant fact about it is the superior character of the people in the choice county for which the News-Journal is the organ of publicity. Complimenting the newspaper is second in importance to congratulating the citizens from whom and to whom its messages go.

"How Jack and Ken and Russ would have liked it!" my heart was saying realizing that only their influence abides, while sensing a deep gratitude that "Doc" and Krog and Dusty may still voice their appreciation.

Diet and Health

Delirium Tremens

By HERMAN N. BUNDESEN, M. D.

The over-zealous drinker who neglects his diet for a prolonged period of time, may become the victim of delirium tremens, or, as it is more popularly known, d. t.'s. "Victim" is a good word to use in the case of these people, for it is difficult to fight off an attack once it has begun.

It is believed that delirium tremens is caused by the swelling of the brain with excessive fluid, causing what is known as a "wet brain."

Just before the onset of an attack of this type, the person has insomnia or difficulty in sleeping for several days. He is on edge, feels worried, and may even have feelings of persecution.

Usually, there is loss of appetite and an intolerance toward food, perhaps even vomiting and diarrhea. He then becomes delirious, has hand tremors, and is extremely worried as to whether he will live or not.

Many persons in these states of delirium see animals and imagine situations that actually do not exist. Even after recovering from a severe attack, the patient may have a vivid memory of the images that he thought he saw. In very severe cases of delirium tremens, the person may have convulsions which can prove fatal.

The giving of large amounts of glucose or sugar into a vein is often very helpful in case of d. t's. There is a depletion of salt within the system and the giving of concentrated solutions of salt is very helpful. Since many persons who consume an excessive amount of alcohol do not eat foods, large dosages of vitamins are also given.

A patient with symptoms of delirium tremens needs heavy dosages of sedatives. One known as mephobarbital, used along with other sedatives has proven effective in helping persons during the critical period of this disease, when they are very shaky and are seeing the greatest number of false images.

At one time it was believed that the giving of small amounts of alcohol would help the sufferers from delirium tremens, but this treatment is not used to a great extent today.

QUESTION AND ANSWER

H. J.: I have had pains in my right heel for the past five months. It feels like I am stepping on a nail. What could be causing this?

Answer: Your difficulty could be caused by a spur, or extra portion of bone, protruding from the heel bone. Sometimes an inflammation of the ligaments around the heel or arthritis can also be at fault. An X-ray will help reveal the cause.

I Remember: 25 Years Ago

AUGUST 12, 1928

The 62nd annual Collett-McKay family reunion was held on the Bernard McKay farm on the Antram's Corner-New Burlington road. "This is the oldest family reunion in the United States. The main feature of the reunion is the fact that H. W. Collett, of New Burlington, who attended the first reunion 62 years ago, has attended every reunion held since that time."

Dr. and Mrs. V. E. Hutchens and son, John, were dinner guests of Dr. Hutchens brother, Harvey Hutchens and family.

Weekend guests of Mrs. A. J. Williams, West Locust street, were Mrs. James Weed and son, Merrill; Miss Edith Williams, of Columbus; Mrs. A. K. Williams and daughter, Alice, of Cincinnati.

Item: "Absent voters ballots were issued to 84 persons, clerk of the Clinton County Board of Elections George C. Barns, states."

At the Boy Scout Court of Honor, Kenneth Probasco, Harold and Arthur W. Howe, received the award of Eagle rank, the highest in Scouting. Jean D. Custis, Morris Snider and James E. Rose received Life Scout honors, next in rank to that of Eagle Scout.

Mrs. Homer Wright and daughter, of Columbus, were weekend guests of her parents, Mr. and Mrs. Carl Lukens.

Miss Clarajo Sutton, of Cincinnati, was the weekend guest of her cousin, Miss Luella Sutton.

Merchant Displays

(Continued from Page 3)

However, it was used Tuesday afternoon to pull a full size truck out of a ditch at the fairgrounds. Don't ask us where all the power comes from, doesn't look as if it would move a truck but it did. Fertilizers, peat moss, evergreens and other items are on display at this tent. Harold Shingler, new coach at Martinsville who has been employed during the summers by the nursery, gave us a pamphlet on the "little giant" which makes us believe it will do most anything. Seeing is believing, so stop in.

Automobiles and we have a natural affinity, a carryover from childhood which will probably always be with us. Anyway, we like to see the new ones so the automobile tent drew our attention. It is just south of the Clinton Construction display. We simply stand and look and wonder what in the world manufacturers would do and what cars would be like if some good samaritan had not developed chrome. They can put more of it on and in some of the doggondest places but it is attractive, we'll have to admit. All the automobile dealers went together to make the automobile tent possible. We walked in from the side and came upon the Hudson Hornet, Wasp and Jet cars being displayed by Roberts Sales & Service. Virgil Roberts was there to greet visitors. Harold E. Hibbs, sales representative of Henry Motors was in the Ford car and truck section where 2 Ford cars and trucks were on display. We later saw some just outside the tent all brand new and shiny, and assume they were also part of the Ford display.

Roger Veith was showing some young men what makes the Oldsmobile Ninety-Eight tick as we passed the Wilmington Auto Sales display which also included the Olds 88.

Jack Curtis was talking shop with a prospect as we went to the east end of the tent where Brandenburg Auto Sales Company had the new Chevrolet and Buick cars parked.

Pontiac and Cadillac cars complete the showing being displayed by Chenoweth Pontiac Company.

* * *

IT DOESN'T cost a cent to look, folks, and we certainly recommend the automobile tent.

Ann Dun, daughter of Mr. and Mrs. George Dun, of Sabina was busy arranging their display in the tent of the race-track side of the driveway as we approached. She very kindly gave us the information on Norge automatic dryers and washers, gas stoves and refrigerators together with that on the Tyler upright home freezer as we stopped in to see the display of Refrigeration Sales & Service.

Van Camp nitrogen fertilizer anhydrous ammonia equipment is arranged next down the side of the track. We just stopped and looked long enough to think to ourselves that up on top of one of these long tank affairs would be a good place of vantage to watch the pacing derby Friday afternoon. Wonder if they sell reserved seats?

Eugene Smith, of Smith Funeral Home, New Vienna came by at that time to remind us that the Clinton county Funeral homes are again cooperating and alternating in furnishing ambulance service at the fair.

Next came Patton Motors which brought back many memories as it occupies approximately the same location that was used by Jack Patton, Inc. for so many years. They are displaying the Plymouth Cranbrook, two Dodge Coronets and two Dodge Job-Rated trucks. Noah Graves, salesman, was on hand to greet visitors.

We stopped to take a second look as we gazed questionably directly behind the Patton Motors tent. There we saw, at first glance, several farm gates with Clinton Grain Company name on them set up and fencing off a rectangular area. Noah must have noticed the blank expression on our face so he started explaining that this was the area fenced off by gates where members of Clinton county Girl Scout troops have arranged for their baby sitting chores during the fair. We certainly were impressed with this and what a nice thing it is for fair patrons.

Two sand boxes and a swing are included in the equipment. Parents may now take the kiddies and leave them for Girl Scouts and adult leaders to take care of while they attend the fair. Fine thing isn't it and we thought to ourselves that time marches on. We went over to take a better look and had a nice visit with Mrs. Carl Whitacre of Blanchester. She was the adult in charge at the time we were there and said she had yet to have her "first customer" although she had been approached by one woman and asked if she would be available for baby sitting in the home.

* * *

IT WAS Blanchester's day to have charge of the baby sitting department as well as selling milk at the Linton Dairy Trailer. Mrs. Joe Dewey had been in the baby sitting "concession" from 11 to 2 Tuesday and Mrs. Whitacre was to remain from 2 to 5. Mrs. Thad Holland had been at the Linton Dairy Trailer from 8 to 11 and Mrs. Eral Brumbaugh was to be there from 1 to 6. Girl Scouts get all the proceeds from the sale of milk at the trailer. The milk is donated by Linton Dairy which also transports it there. Certainly a fine community service and a nice thing for the Girl Scouts. We certainly hope that fair patrons take advantage of the baby sitting facilities which include a play-pen for the very small together with funny books, etc. and, also, that they drink plenty of pure, wholesome milk.

We would feel very remiss if we did not put in a plug here for the fine display that the Clinton County Farmers and Sportsmen's Association has in the Wildlife Exhibit. It is a fine thing for children as well as adults. We visited with Herb Conner and the man (whose name we failed to ask) who is in charge from the state wildlife division. They have an interesting and educational exhibit for young and old alike. Our children, Jack and Ann, as well as the writer agreed that this was one of the most interesting exhibits on the grounds. It was explained that every animal included is a native of some part of Ohio although the two bear cubs actually came from Michigan because they are more plentiful and easier to catch there.

Several were going through or perhaps we should say up and over the U. S. Air Force Republic YF84 airplane on display. The air force also has an information center set up there to answer questions.

* * *

NEAL ROBERTS and yours truly sat in the shade and visited at the Roberts Trailer Sales where Howard Owosso and Travelo trailers are on display. We have heard just enough about the new Howard trailer to have our curiosity aroused and be disappointed when we did not find one on display.

They are about to introduce a new self-propelled trailer which, we understand, is really something. Going to look kinda funny to see a trailer coming down the highway at you with no car or truck in front of it isn't it? I imagine I'll have about the same sensation as I did when I first saw one of these trailer jobs where the driver sits up in the second story. Bud Roberts also has a tent where Fayette limestone products are on display although he was not around and the tent was closed at the time of our visit.

Clinton county health agencies came next with the sign out "Free Movie 7 o'clock Tonight." We were nearing the end of the trail at that time and working our way back toward the secretary's office in the Floral Hall and hurried on but we kept thinking what a fine service these health agencies render to our county. We should take time to stop and visit with their representatives.

At this stage of our journey we got all mixed up with some entertainers who were on an improvised platform entertaining a large crowd with hillbilly and popular music. We didn't take time to figure out just what and why the free performance so we'll let it suffice to say a lot of people were apparently thoroughly enjoying it.

Old familiar faces, and we don't mean the ponies, were next and we looked up to see "Lipps Pony Farm Amelia, Ohio." Mr. and Mrs. Lipp come to the Clinton County Fair regularly and a large number of Clinton county boys and girls enjoy the rides.

* * *

EVERYTHING WAS quiet at the Dayton Power & Light Company tent but there had been activity there earlier in the afternoon. The company provides the tent for 4-H demonstrations and we all know that 4-H clubs are an important part of our Fair and a very important thing to the future success of local agriculture.

We have a feeling that 99.9 per cent. of the Clinton county populace missed one of the best shows of the year by not being at the fairgrounds Sunday afternoon. George Schantz, president of the Clinton County Implement Dealers' Association, explained that the members of the association had put up the big implement dealers' tent which is just south of the Floral Hall. What a tent. We won't attempt to tell you how large it is. All we can say, is seeing is believing. We'd still like to see a bunch of amateurs putting a tent like that up. We honestly don't think they could drive the stakes in a week's time but anyway they say they put the tent up. That is their story and they stick to it.

There are 14 implement dealers represented and we do want to pause here to pay a well deserved compliment. This organization represents a truly fine spirit of cooperation among competitive business men which is inspiring. Implement dealers from outside Clinton county have asked the writer how in the world you ever get a group of competitors to work together like they do. We tell them that is one of the many things that makes Clinton county the fine place it is. They sponsor the used farm equipment sale each year, they attend a baseball game together each year and they are enjoying sponsoring a big free show for Clinton County Fair patrons which lasts from 11:45 until 4 p. m. daily including Saturday.

They had 300 people at the first show Tuesday afternoon and we'll hazard a guess that the tent won't hold them the rest of the week. In addition to renting the tent the association has also rented all chairs and are paying for, together with other Clinton county and some Cincinnati concerns, the entire series of program which features top radio and television stars.

* * *

"COME HERE, Hink," were the words of George Schantz as we started down toward the stage to say hello to Elmer Hinkle, emcee for the show. Hink who first came into stardom as one of the members of Hink and Dink back in the 20's, is an interesting character. Many readers will remember Hink and Dink of radio fame. This team included Elmer Hinkle and George Ross. We have often wondered what happened to Ross. Hinkle explained that he works in the treasurer's office at Hamilton. Hink still carries his original pass card which was number 108 meaning that he was employee number 108 on the WLW radio station payroll. He started working for WLW in 1923. Hinkle was business manager of Western College, at Oxford for 22 years and started naming several local girls who attended Western while he was there.

He met Ross while at Oxford which was the beginning of the famous radio team of Hink and Dink. He said they drove over 500,000 miles playing theaters. Elmer Hinkle was the original author of "I'se My Own Grandfather." Said he wrote the words one day on his wife's linen table cloth and got in the doghouse doing it. Another old favorite of his which many will remember was "Redecoratin' The Church."

Hink asked that we call attention to a feature or two which will be included on the show this week and which were not mentioned in previous publicity. Ace Willard, magician and Skipper Downey will be featured today. Coming Thursday is Betty Jane Russelo, from Eaton. She is considered the champion baton twirler in the state. Hink says she is 13 years old and has over 40 trophies at her home which she has won.

* * *

AN OLD timer who many have seen personally and several of the teenagers have heard mentioned is "Daffy Dan The Minstrel Man." He will be featured Friday. He has been on the stage for 57 years, is 70 years old and still tap dances in a manner to make the young envious. Daffy Dan will probably be best remembered with the old Neal O'Brien Minstrels.

Those who attend the free shows will see some of the equipment of the 14 sponsoring implement dealers on display around the tent. Those cooperating are: W. S. A. Dabe & Sons, Blanchester; C. A. Dabe & Sons, Sabina and Schantz Truck & Tractor, Wilmington International Harvester dealers; Haines & Hill, Wilmington, Minneapolis-Moline and Ferguson; Cadwallader & Son, Blanchester, Minneapolis-Moline; Sabina Tractor Sales, Sabina and Clinton Tractor Sales, Wilmington, Ford tractors and Dearborn farm equipment; Shupert Implement Sales and Gumley Implement Company, Wilmington, John Deere; Townsend Tractor Sales, Lynchburg, Ferguson; Townsend & Chesney, Inc. Wilmington, Allis Chalmers and New Idea; Baisch Implement Store, Blanchester, New Holland; Farm Bureau Cooperative Association, Massey Harris; Faris Implement Store, New Vienna, J. I. Case and Oliver.

It is a fine fair with a variety of educational and entertaining displays and exhibits which should prove interesting to all members of the family.

National Whirligig

By RAY TUCKER

WASHINGTON, Aug. 12 — The oft-heralded alignment of the Western and Southern sections and their supremacy over New York interests at Washington has come closer to reality under the Eisenhower Administration. It is exemplified most dramatically by the selection of Sen. William F. Knowland as new majority leader of the Senate, a Californian replacing a man from Ohio.

President Eisenhower himself symbolizes this geographical shift of political power and influence. Although he was elected as a registered New York voter and an eastern educator, his background embraces the Middle and Southwest both from his upbringing and many years of military service in that area.

Sitting in the vice-presidential chair is Richard M. Nixon, also a Californian, and playing a more important role in national affairs than most of his predecessors.

* * *

NEW TREND—Another powerful figure with a Western outlook is Sen. Eugene D. Millikin of Colorado, who heads the Republican Conference Committee in the upper chamber.

In the cabinet sit three members who also reflect the new politico-economic trend — Interior Secretary Douglas McKay of Oregon, Secretary of Agriculture Ezra T. Benson from Utah, and Mrs. Oveta Culp Hobby of Texas, who heads the new agency devoted to public welfare.

Even on the Democratic side, men from regions other than the formerly preponderant Northeastern and Midwestern sections dominate. That party's leaders in House and Senate are two Texans—Rep. Sam Rayburn and Sen. Lyndon Johnson, respectively.

Although fierce partisans, regional needs and considerations motivate them as fully as political exigency. Thus, their attitude on many major questions frequently accords with that of GOPsters from other wide open spaces.

Eisenhower's friendliness toward and cooperation with Southern Democrats was demonstrated during the recent session. On almost every issue save an immediate increase in the debt limit, they supported his program, and were largely responsible for enactment of many Administration bills.

* * *

PROGRESS—It would be easy to over-emphasize the effect of this transfer of authority on future political and economic developments. Both the South and West owe a great deal of their amazing progress to the policies of Franklin D. Roosevelt before and during World War II, when they registered their greatest industrial and agricultural gains.

However, the time has arrived when they must not only hold but enlarge their regional progress and prosperity. As the recent Kennedy-Maybank debate over federal favoritism toward the South demonstrated, members from New York and the Northeast generally have begun to protest against Washington's grants in such fields as power, agriculture, industry, etc. The South and West will need influential figures to preserve and extend their advances.

* * *

MAY AID IKE—The surprising feature of the new trend is that it runs counter to the policies of recent Republican Presidents. Under Taft, Harding, Coolidge and Hoover, the GOP was regarded as beholden to the great financial interests of Boston, New York and Philadelphia. Wilson's "New Freedom" and FDR's "New Deal" represented a popular revolt against this alleged domination.

If Ike shows sufficient sympathy to this reorientation of power and influence, it can benefit him in a political way. It may tend to offset the opposition's cry that he has too many "millionaires," including bankers and industrialists, in his Cabinet.

* * *

TOO EARLY—It is, of course, too early to say whether the Eisenhower alliance with the West and South will lead to a political reorganization in which those two regions will unite in elections. Dixie may return to its historic loyalties, and Ike's middle-of-the-road philosophy may eventually disillusion the normally progressive West.

So far, however, the Texas-born and Kansas-bred political general seems to be satisfying both sections and factions. No recent Republican chief executive did as well below the Mason and Dixon Line and beyond the Rockies.

Hal Boyle Says

By HAL BOYLE

NEW YORK (AP)—A baby is the greatest teacher in the world.

He starts where the big-domed professors and philosophers leave off. Socrates, one of the wisest men in history, used to get his students to think about life by asking them questions.

A baby has Socrates beat all hollow. It simply puts its arms around you and you have the answer to life and there are no questions or doubts left.

Even the Bible can't teach as well as a baby. The Bible says you find your life by losing it and that it is more blessed to give than to receive. These are great words but they are still only words to many people.

A baby doesn't say such things to you. But the blind trust one of these squirming bundles of helplessness places in you teaches you the Biblical truths more surely than would a thousand sermons.

The hand that rocks the cradle doesn't rule the world. It is run by the soft little tyrant in the bassinet, the autocrat in the cradle.

My wife and I, after nearly 16 years of childless marriage, recently were given for a time the care and feeding of an infant lady of five weeks.

"Madam X," "Little Jughead," "The Princess," and "The Fountain."

I must say that at first sight she looked like a 100-year-old toothless woman who had been sprinkled with magic power and shrunk to the size of a shrimp. But in 15 days she has suddenly blossomed into a thing of beauty and a joy forever. She has everything Helen of Troy or Cleopatra had except hair and teeth.

In those 15 days she has given me more of the terror and loveliness of living than 42 previous years of war and peace. When I think of the possibility of her leaving us it is like the thought of dying. My wife, Frances, feels the same way.

"I wouldn't trade four of your's for one of this baby's little toes," she said. And we count her toes 10 times a day to be sure none gets lost.

We took her to a pediatrician, who looked her over fore and aft and said, "She's an absolutely perfect baby!" As we were leaving, another couple brought in their infant, and I heard the doctor tell them, "My, my, an absolutely perfect baby!" That struck me as an odd coincidence. Within 15 minutes the same doctor had been lucky enough to examine probably the only two absolutely perfect babies in America. Must have been a red-letter day for him.

"Madame X" goes through 100 diapers or more in a week. She can dampen three diapers in five minutes and lie there with a look that says, "Wanna bet I can't make it four in a row?"

I have to laugh at parents who say, "You sacrifice a lot when you have a baby." Sacrifice what? No baby owes a grownup a thing for taking care of it. The debt is the other way.

Nothing in the universe makes you feel more self-important than a baby that depends upon you being alive. You are its god, its slave, and yet know a higher freedom than the eagle.

When I squeeze and pat a long "b-u-u-r-r-r-u-up!" out of "Little Jughead" it is kingdom come on earth. It is more intoxicating than wine, victory or a raise from the boss. I feel more influential and powerful than an emperor.

And when she sighs, puts her little crinkly hands around my neck, and falls asleep with small puppy sounds, the troubled world fades like a dimming dream. All that life holds of awe and wonder and happiness is dozing in my arms.

Oh, yes, then it is time to change the diaper.

Well, I suppose all fathers make parent noises like this. But if I ran Harvard University I certainly would always keep a baby on the faculty to teach the students the real facts of life.

Rx Prescriptions SINCE 1869
GRANTHAM DRUGS
55 W. Main Wilmington

COOL Refrigerated Comfort
Come in and see our wide assortment of planters

Arrangements For Hospital Home Decorations Funerals Weddings, etc.
Williams Floral Co.
26 South Mulberry St.
Phone 2379

ANNOUNCEMENT
Mr. John S. Shrack
248 W. Truesdell St. Phone 5162
Has Been Appointed Representative for
P. J. Burke Monument Co.
In Washington C. H. Since 1868
Distributors of
ROCK OF AGES
Rock of Ages Monuments
MAHRON
Your Continued Patronage Will Be Appreciated

Pre-nuptial Shower Honors Miss Jackson

Miss Janet Lee Jackson, bride-elect of Mr. John F. Ford, was guest of honor at a miscellaneous shower, given by her aunts, Mrs. Donavin Woodmansee, Mrs. Glenn Jackson and Mrs. Francis C. Jackson, at the General Denver Hotel Saturday night.

Bouquets of summer flowers decorated the gift table and the tables at which a dainty dessert course was served. Bingo games provided entertainment, the winners presenting their prizes, which were kitchen utensils and gadgets, to the bride-to-be.

Miss Jackson invited her friends to her wedding at Bowersville Methodist Church, Saturday, Aug. 22.

The guest list included Mrs. Arthur Jackson and Mrs. J. H. Ford, mothers of the couple; Mrs. Warren Henderson, Mrs. Donald Holland, Mrs. Gerald Bock, Mrs. Catherine Haughey, Mrs. Marvin Stockwell, Mrs. Vernon Robinson, Mrs. Thomas Blessing, Mrs. Estel Spurgeon, Mrs. Paul Manuel, Mrs. Sandusky Hershey, Mrs. Earl Murrell, Mrs. Helen Eakins, Mrs. William Pickering, Mrs. "Junior" Kirk, Mrs. Emma Murrel, Mrs. Stanley Murrell, Mrs. Leo Murrell, Mrs. David Davis, Mrs. Frank Cooper, Mrs. Dwight Drummond, Mrs. I. G. Hawk, Mrs. Richard Bourke, Mrs. Charles Westfall, Miss Patty Collins, Mrs. Golda Buckley, Mrs. Ocie Jackson, Miss Alice Jackson, Miss Betty Ellen Clark, Mrs. Howard Ford, Mrs. Jack Ford, Mrs. Clifford Ford, Mrs. John Johnson, Mrs. Roscoe Windross, Mrs. Roger Johnson, Mrs. Branson Miller, Mrs. Paul Smith, Mrs. Garland Kirk, Mrs. Max Fisher, Mrs. Danny Fox, Mrs. Alton Huffman, Mrs. Dan Gillam, Mrs. Roy Ward, Mrs. Sara Hopkins, Mrs. Harry Wilt, Mrs. Herbert Hargrave, Mrs. Luther Cummings, Mrs. William Foulk, Mrs. Pearl Devore, Mrs. Charles Eads, Mrs. Esta Haughey, Mrs. Don Hollingsworth, Mrs. Roy Venard, Mrs. Herbert Markley, Mrs. Cooper Markley, Kay Jackson and Linda Woodmansee.

* * *

Merry Mothers Club

Mrs. Robert Hackney will entertain the Merry Mothers Club at her home on Gurneyville road, near Wilmington, Monday at 8 p. m.

* * *

Class Meeting Postponed

Meeting of Loyal Berean Class of the Church of Christ, scheduled for Thursday night, has been postponed for one week. Place of meeting will be announced later.

* * *

Mrs. Arthur C. Haines of Alexandria, Va., is a houseguest of Mr. and Mrs. Fred A. Murphy. Mr. Haines, who accompanied her to Wilmington, has returned to Alexandria.

* * *

Mr. and Mrs. Richard Williams and children, of near Oakland, spent the weekend visiting Mr. and Mrs. Robert Snyder and children at Gun Lake, Mich.

Buy Your Boys (Sizes 4 to 16)
Back-To-School Clothes
Now . . . During Our Summer Clearance Sale
Shirts! Slacks! Suits!
Also, continuing clearance of men's clothing and furnishings.
South's Clothing Store
37 West Main St. Wilmington

SEE the NEW "NO-DUNK" Pen!
POINT NEVER NEEDS WIPING
SHEAFFER'S TM* "SNORKEL"
Brand new invention that fills pen with siphon action—fills faster, easier, cleaner, fuller. Sheaffer's "SNORKEL" will amaze you.
THIN MODEL
COME IN TODAY! TEST "SNORKEL" YOURSELF
Sheaffer's Sentinel TM* "SNORKEL" $20.00
OFFICE SUPPLIES BROWN'S OFFICE EQUIPMENT

Lydia Group of CWF Meets with Mrs. Jackson

Mrs. Francis C. Jackson welcomed 14 members of Lydia Group of the Christian Women's Fellowship of the Church of Christ at her North Spring street residence, Tuesday evening. The assistant leader, Mrs. Howard Pickerell, presided and opened the meeting with devotions in charge of Mrs. Vincent Moran.

Using the theme, "The Sound of Many Voices," Mrs. Moran told the story of Cain and Abel, and read the Scripture selection iluustrating the topic "The Voice of Thy Brother's Blood Crieth."

Mrs. George Pidgeon, program leader, continued the study for the first half of the year, "Latin Speaking Americans in the United States." Her talk on the topic, "On Shadowed Thresholds," chiefly concerned the descendants of the Spaniards who settled Santa Fe, N. M., in 1806, one year before Jamestown, Va., was settled. She described the fear of want, lack of employment, and poor living conditions of most of these people and other minority groups, and said that the Puerto Ricans had an advantage over others who come to this country, as they are already citizens of the United States, although they are usually handicapped by lack of knowledge of the English language. She pointed out the challenge to the Protestant churches and the opportunity for home missionary work among these groups.

Mrs. Pickerell welcomed two new members, Mrs. W. T. Carroll and Mrs. Maynard J. Briggs, and regretted the loss of two members, Mrs. Ray Crane, who is moving to Columbus Aug. 18, and Mrs. Dorothy Johnson, who is moving to Cincinnati. Miss Mildred Pennington accepted the office of secretary vacated by Mrs. Crane.

Mrs. Pickerell announced that the Ellen Flynn Home in Marion, Ind., had been selected as the group's missionary project for the year and some of the needs of this home for the aged were discussed.. She read the tentative program for the coming year, listing hostesses, devotional and program leaders for each month.

Mrs. Jackson served a dessert course during the social hour, which was enjoyed by Mrs. Pickerell, Mrs. Pidgeon, Mrs. Moran, Mrs. Crane, Mrs. Adolphus Williams, Mrs. Carroll, Mrs. Briggs, Mrs. H. C. Weeks, Mrs. Bernice K. Doyle, Mrs. Lowell Hyer, Mrs. Edith Goodson, Miss Pennington, Mrs. Harold L. Bashore and Virginia B. Bernard.

Mrs. Weeks and Mrs. Hyer will be hostesses for the September meeting at the home of the former on West Sugartree street.

Social Calendar

WEDNESDAY, AUGUST 12

Pride of Wilmington Council No. 211, D of A, regular meeting at lodge hall, 8 p. m.

Wilmington Business and Professional Women's Club, General Denver Hotel, program planning meeting, preceded by dessert course at 7:30 p. m., for all members of the club.

Leah Group, CWF, Church of Christ, meeting postponed.

* * *

FRIDAY, AUGUST 14

Meeting of the Six and Twenty Club postponed until further notice.

* * *

SUNDAY, AUGUST 16

Young Mothers Club, family picnic at New Antioch school, 12:30 p. m.

Sunbeam Club family picnic at J. W. Denver Williams Jr. Memorial Park, 6:30 p. m.

* * *

MONDAY, AUGUST 17

Merry Mothers Club with Mrs. Robert Hackney, Gurneyville road, 8 p. m.

* * *

TUESDAY, AUGUST 18

Homebuilders Class, First Baptist Church, picnic supper, home of Mr. and Mrs. J. Richard Williams, Oakland, 6:30 p. m.; for members and families.

* * *

WEDNESDAY, AUGUST 19

Ladies Ail Society at Lees Creek Congregational Christian Church, 2 p. m.

Social Events

Mary J. Hughes Becomes Bride of Cpl. Earl Tolle

Rev. Kenneth Harlan, of Xenia, performed the ceremony which united in marriage, Miss Mary

CPL., MRS. EARL TOLLE

Jane Hughes and Cpl. Earl Leonard Tolle, Sunday, July 26 at 2 p. m., at the home of the bride's parents, Mr. and Mrs. William Hughes, of New Antioch. Mr. and Mrs. Jesse Tolle, of New Burlington, are the parents of the bridegroom.

Two large baskets of gladioli against a background of ferns and lighted tapers in seven - branched candelabra provided a pretty setting for the double ring service. A program of recorded wedding music was presented and Mrs. Harlan, wife of the minister, played "The Bridal Chorus" from "Lohengrin."

The bride wore a ballerina-length dress of white nylon net over taffeta. The fited bodice was of lace with a round neckline and yoke of nylon illusion. She wore a matching hat and carried a white Bible covered with a corsage of American Beauty roses and white satin streamers.

Miss Wilma Jean Hughes, sister of the bride, was her only attendant. She wore a street-length dress of pink nylon and carried a bouquet of American Beauty roses with a shower of white satin ribbons.

Mr. Paul Tolle, brother of the bridegroom, acted as his best man.

A reception for the immediate families and a few close friends, who were invited to witness the ceremony, followed the wedding.

For traveling, when the couple left on a wedding trip, the bride's dress was of lilac nylon, with which she wore her bridal corsage.

* * *

Mr. and Mrs. Ellsworth Brownlee, of Sabina, entertained as their Sunday dinner guests, Mr. and Mrs. Charles E. Inlow, Mrs. Ralph Crothers, Mrs. Darrell Shanks and baby daughter, Deborah, Mrs. George Thomas and Sharon, and Mr. and Mrs. Howard Inlow and Carol Ann and Larry, of Peebles; Mr. and Mrs. Wayne Garman, Mary Anna and Howard, of Newark; Mr. and Mrs. Everett Inlow and Dickie, Cincinnati, Mr. and Mrs. Dale Brownlee and Miss Shirley Arrasmith, of Sabina.

* * *

Mr. and Mrs. I. G. Hawk and daughter, Gail, of Dayton, were Sunday guests of Mrs. Hawk's mother and sister, Mrs. Francis C. Jackson and Miss Alice Jackson.

* * *

Dr. and Mrs. Richard Welch and four children, of Dayton, were Sunday guests of Mrs. Welch's parents, Mr. and Mrs. W. T. Bourke, of Xenia avenue. The children remained for a longer visit.

* * *

Mrs. W. J. Galvin and her sister, Miss Kathryn Smith of Birmingham, Ala., returned to Wilmington Monday after a visit in the home of another sister, Mrs. Henry S. Collier, of Catlettsburg, Ky.

Miscellaneous Shower Held for Mrs. Larrick

Complimenting Mrs. Leroy Larrick Jr., (Jo Ellen Woods), a miscellaneous shower was held at the lovely country home of Mrs. Carl Custis, near Sabina, Saturday evening with Mrs. Dale Adams, of Sabina, and Mrs. Harvie Flint and Mrs. C. Harold Flint, of Snow Hill community, as co-hostesses.

Entertainment included several clever contests and musical selections by Mrs. Robert Walker. A color scheme of pink and white was used for the decoration and appointments for the dainty refreshments served.

Many lovely and useful gifts, arranged on the dining table, were opened by Mrs. Larrick, a July bride.

The following guests enjoyed the evening: Mrs. Etta Pope, Mrs. Lena Wilson, Mrs. Susan Peiffers, Mrs. Ora Woods and Jane, Mrs. Herbert Poorman and Lou Ann, Mrs. Richard Woods, Mrs. Leroy Larrick Sr., Mrs. Ida Larrick, Mrs. William Boatman and Carolyn, Mrs. Glenn Jackson and Kay, Mrs. Howard Page, Mrs. Ben Page, Mrs. Esta Woods, Mrs. Clyde Mosley of Fairborn, Mrs. Charles Schwendeman of Hillsboro.

Mrs. Dwight Babb Jr., Mrs. Carl Custis Jr., Mrs. Thomas Swingley Jr. and daughters, Mrs. Robert Walker and Connie, Mrs. Glenn Bernard, Mrs. Morris Dailey, Mrs. Ernest Dailey, Mrs. Raymond Hadley, Mrs. Virgil Woods, Mrs. Arthur Naylor of Leesburg, Mrs. Ora Flint, Mrs. Asa Flint, Mrs. Warren Moore and Ann, Mrs. Raymond Current and Miss Helen Gullett.

* * *

Barbecue and Dance Enjoyed At Country Club

Sixty-two couples had gathered at Snow Hill Country Club pool Saturday evening for a social hour and barbecue supper when it began to rain and they had to retreat to the clubhouse, where a dance was scheduled to conclude the evening's festivities. Dance music was provided by Victor Tooker and his orchestra and enjoyed until a late hour.

Members of the program committee and their husbands served as the social committee for the gay affair, which was listed in the club yearbook as a "whoop-dee-doo barbecue."

The committee included Mr. and Mrs. Fred A. Murphy, Mr. and Mrs. Gilbert W. Wilkin, Dr. and Mrs. E. K. Yantes, Mr. and Mrs. Darrell C. French, Mr. and Mrs. H. R. Townsend Jr., Dr. and Mrs. Thomas M. South and Mr. and Mrs. Robert E. Hartman.

Reunion Calendar

SUNDAY, AUGUST 16

Thirty - third annual Baughman family reunion, home of Mr. and Mrs. J. Merle Baughman, Clarksville, basket dinner at noon.

Hodson-McFadden family reunion, Wayne Township school, basket dinner at noon.

Reesville high school classes of 1947 and 48, reunion at home of Mr. and Mrs. Alfred Kendall, on Sabina road north of Sabina, basket dinner at 12 noon.

Arrasmith-Barlett-Clemmer reunion, Fort Ancient State Park, basket dinner at noon.

Annual Homecoming of Luttrell school and Center Methodist Church community at the church near point where Clinton, Fayette and Greene counties merge, basket dinner at noon.

Davis - Santee family reunion, Martinsville school lawn, basket dinner at 12 noon.

Shaw family reunion, roadside park on SR 50, one mile east of Hillsboro, basket dinner at noon.

Curtis family reunion, New Antioch school, basket dinner, 12:30 p. m.

Mrs. Harold L. Bashore and Mrs. Eugene M. Derby accompanied a group of Girl Scouts, including the former's daughter, Bonnie, Virginia Jones, Virginia Bias, JoAnn Hale and Beulah Wilson, on a weekend trip to Dearborn, Mich., where they visited Greenfield Village and the Henry Ford Museum.

* * *

Mr. and Mrs. Clayton Babb, of Roswell, N. M., Mrs. Joseph P. Osborn and Mrs. Harry Osborn, of near Harveysburg, were Tuesday guests of Mrs. W. A. Bailey.

* * *

Mr. and Mrs. Wayne W. Galvin and Bobbe and Bill, arrived Tuesday to spend Clinton County Fair week with Wilmington relatives. Mrs. Galvin and the children remained and Mr. Galvin will be here part of the time.

New Vienna

CORRESPONDENT
MRS. MABEL O. DAVIS
Telephone 2071

CARRIER
PHILIP BAKER

Baptist Missionary Society Entertained

Mrs. Herman Woodmansee and mother, Mrs. Alice Jones, were hostesses Tuesday evening at their country home to members of the New Vienna Baptist Missionary Society for the August meeting. Mrs. J. H. Stansbury, president, opened the meeting with group singing of the hymn, "Be Not Dismayed" followed by several short prayers. Roll call was responded to by repeating Scripture containing the word Blessing. The devotional period was in charge of Mrs. Delbert Walls and Mrs. Mabel Davis with Scripture readings from Isaiah and Matthew and the thought for the day — "Every tree is known by its own fruit."

Mrs. Harvey Black reviewed the "Potential Riches of Congo Africa" and "Adventuring with Northern Baptists." She gave a glimpse of Africa's wealth — her people, the Congo home, their education, disease and lack of sanitation and their religious background. She gave a view of the eight stations the Northern Baptists work from and of their education for Christian leadership among their own people.

Mrs. Woodmansee served a delightful dessert with coffee to Rev. and Mrs. Black, Mr. and Mrs. Stansbury, and their guest, a former member of the society, Mrs. A. W. Snow, of St. Marys; Mrs. Walls, Mrs. Perry Whitmer, Misses Lucille Deck and Eloise Simkins, Mrs. Marie Simkins, Mr. and Mrs. John R. Sears, Mrs. Davis and Mr. Woodmansee.

Each one present signed a card to be sent to Mrs. Irene Gray, a member who is in Grant Hospital, Columbus, for observation and treatment.

Personal Mention

Mr. and Mrs. J. Gurney Terrell were hosts at supper Wednesday evening at a Wilmington tea room to Mr. and Mrs. Warren Terrell, Miss Rosemary Bernard and friend, Lewis Bernard and son Larry, Miss Ann Terrell and Miss Geneva Johnson.

Mrs. G. E. Pflanzer of Middletown, and Mrs. A. W. Snow of St. Marys are guests of Mr. and Mrs. J. H. Stansbury of Snow Hill. Mrs. J. T. Spencer, of Cincinnati, was a guest in the Stansbury home from Thursday through Sunday.

Mr. and Mrs. R. N. Evjen and children Kathy and John of Oklahoma City are visiting Clyde Curtis and other relatives in and near the village.

Mrs. Ethel Pendell and Mrs. Adrian Leach attended the Vesper services at the Hillsboro high school auditorium Sunday evening.

Mr. and Mrs. Russell Terrell and children are vacationing at Muskegon, Mich.

Mr. and Mrs. Ennis Miller called on Mr. and Mrs. Howard Winters in Highland Sunday evening.

Miss Virginia Pidgeon of Oxford was a weekend guest of her uncle, Frank Terrell, and Mrs. Terrell.

Friday evening guests of Mr. and Mrs. Fred Brown and Oscar Dunn were Mr. and Mrs. John Dunn and family of Wilmington.

ITCH
Don't Suffer Another Minute
No matter how many remedies you have tried for itching eczema, psoriasis, infections, athlete's foot or whatever your skin trouble may be—anything from head to foot — WONDER SALVE and Wonder Medicated Soap can help you.
Developed for the boys in the Army—now for you folks at home
WONDER SALVE is white, greaseless, antiseptic. No ugly appearance. Safe for children. Get WONDER SALVE and WONDER MEDICATED SOAP—Results or money refunded. Truly wonderful preparations. Try them. Jar or Tube
Sold in Wilmington by Grantham, Hale & Cotner, and Dow Drug Stores; Or your hometown druggist.

TOWELS and SHEETS

98c HAYNES TURKISH TOWELS—20x40	2 for $1.50
69c HAYNES TURKISH TOWELS—20x40	2 for $1.00
1 LARGE CANNON TOWEL and 2 WASH CLOTHS	98c
39c STRIPED TEA TOWELS	29c
MESH DISH CLOTHS—14x16	3 for 25c
81x99 BLEACHED SHEETS	Ea. $2.49
$3.50 FINE SHEETS—Torn hems, 81x99	Ea. $2.89
$3.98 FINE SHEETS—81x108	Ea. $3.29
QUALITY MUSLIN FITTED SHEETS—	
Double bed size	Ea. $3.29
Twin size	Ea. $2.89

H. H. Thorne Co.
New Vienna Phone 2771

COMPLETE DRAPERY SERVICE at ADAIR'S
• Large selection of decorator fabrics
• Custom made to your order
• Free measuring and estimating service
Phone 2119
DAVID ADAIR Furniture
113 N. South St. Wilmington

Diaper Rash
Quick relief follows use of Resinol Ointment. Specially medicated, rich in lanolin, it soothes smarting skin as it helps to heal. Resinol Soap cleanses gently. Use both.
RESINOL OINTMENT and SOAP

Clearance
ENTIRE REMAINING STOCK
SUMMER DRESSES
$8.95 Value $2.49
$10.95 Value $4.95
$12.95 Value $6.95
We are clearing our stock of better summer dresses. Buy now for wear in August, this fall and next summer.
The Paris
WHERE THE STYLES COME FROM

The neatest, nicest
walking oxfords
you can buy!
Are you acquainted with the wonderful quality, comfort and smartness of Official Girl Scout oxfords? Smart girls wear them regularly, because they're good looking and economical. Whether you're a Girl Scout or not, you can wear these beauties! See our fine selection soon.
BUSTER BROWN
OFFICIAL GIRL SCOUT SHOE
AAA to C
4 to 10
$8.45
S & R SHOE STORE
35 N. South St. Wilmington Phone 2333

See The Newest in House Trailers at the Clinton County Fair
☆ Howard
☆ Owosso
☆ Travelo
☆ Ironwood
Displayed and sold by —
ROBERTS TRAILER SALES
Rt. 68 S. of Wilmington
Phone 7374

end of Summer SALE
Dresses
Values to $14.98
$3
$5
$7
Values to $25.00
$9
$12
Simply dollars and dollars of marvelous savings are awaiting you right here and now at our End-Of-Season Sale. Come in early — choose from a tremendous selection of Rayons, Nylons, Bembergs, Chambrays, Broadcloths, Percales, Piques, Voiles, Ginghams and many more. Remarkably flattering styling! Prints, checks, stripes, pastels. Sizes for the Junior, Miss or Matron.
ALL SALES FINAL NO REFUNDS
Litt Bros.
Where Wilmington Shops with Confidence

It's a Wonderful Fair!

Exhibits, Shows, Rides All Top Notch

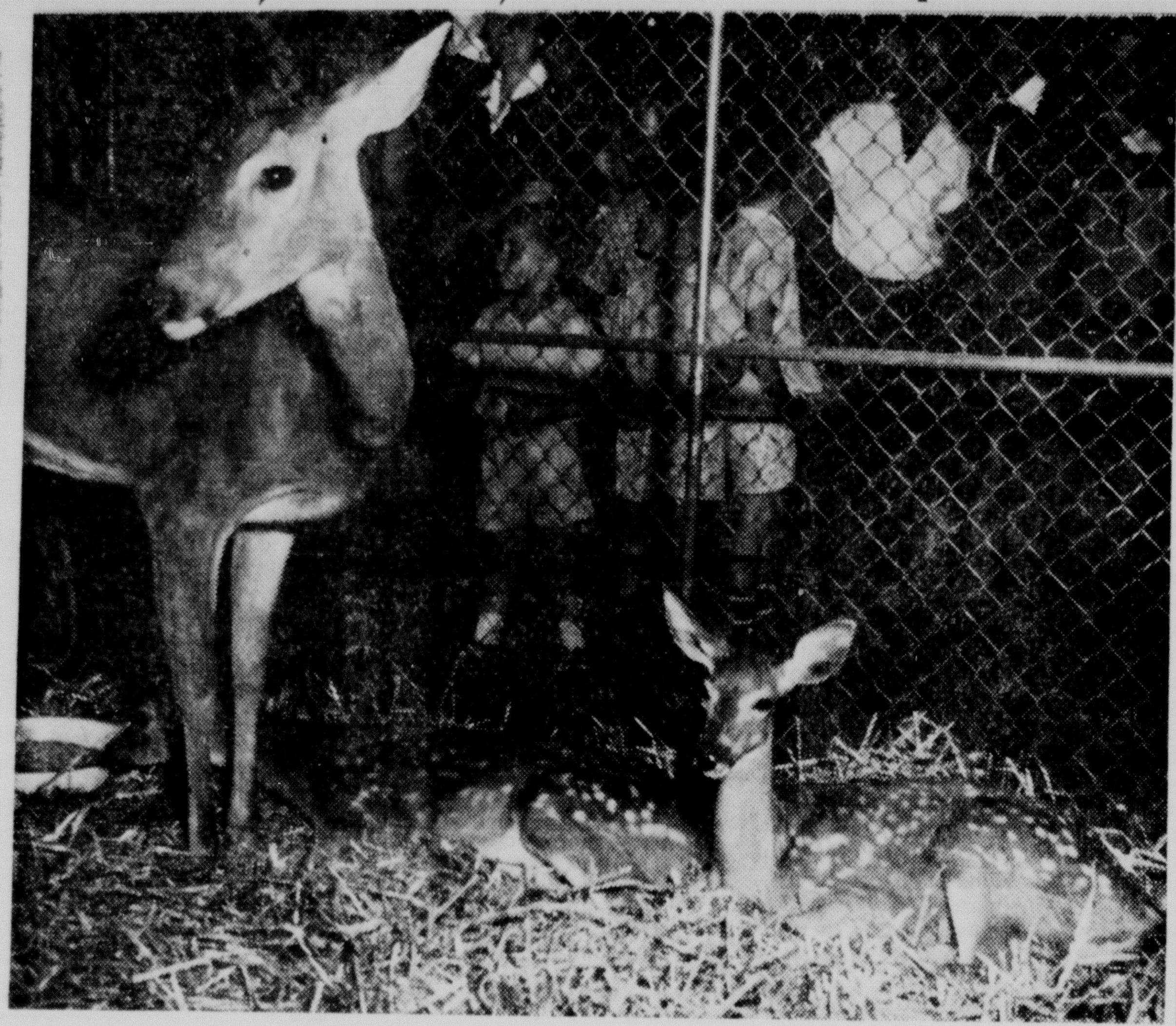

A doe and her two fawns, which are part of the Wildlife-Conservation Educational Display, brought to the Clinton County Fair by the Farmers' & Sportsmen's Association, are attracting considerable attention, as are the other animals, birds and fish in this interesting display. This doe and her two fawns are from the deer herd at the Masonic Home at Springfield. (News-Journal Photo).

By MRS. LOUIS LIEURANCE

All the Clinton County Fair needs now is a week of clear weather to make it a huge success from every standpoint. The grounds are filled with exhibits, both agricultural and industrial, to say nothing of the women's department and home projects of 4-H girls clubs. And so many individual items are on display that it will require attendance practically every day and night, to see all of them, especially if one is interested in the races and grandstand shows (and who isn't).

The first building to be visited on entering from the main entrance to the grounds is the Brandenburg building, which houses the booths set up by girl's 4-H Clubs and showing some excellent specimens of clothing, food and house furnishings projects. They have been judged and the tags are on them, with the winners' names.

Nearby is a monkey show tent and a bit farther down the "Krazy Inn," the house of cartoon characters. Many kinds of entertainment are provided by various shows, including a penny arcade for those who might find themselves a bit short of ready cash.

* * *

RIDES ALONG the Midway belong to the Gooding Amusement Co., which means that everybody will be riding something, since this company has been here so often that Clinton County Fair visitors just naturally gravitate toward the exciting, whirling machinery that will take them for long, thrilling rides.

Tuesday afternoon all the rides were in operation, being patronized largely by members of 4-H Clubs, who had finished the labor involved in setting up their exhibits and now were ready for some fun.

Two indispensable and always-present rides at fairs for many generations are the merry-go-round and Ferris wheel, which are placed well at the head of the Midway. Did you ever "Tilt a Whirl?" Now is your chance, along with the opportunity to ride the whip and other breath-taking devices. There are smaller rides for the little tots and a pony track, where they can ride real live ponies.

"Take a chance, three balls for a quarter, always a winner" — hawkers call from long rows of concessions down either side of the Midway, displaying huge bright-colored Teddy bears, dolls, whistles, "leopard" skin rugs, china and even a few useful articles like penknives and lamps—all to be given away as prizes to those who can throw straight or shoot the ducks.

A little further along are so many food selling concessions that one could never starve out there, not if he had as much as a dime to spend. And it makes one hungry to see two big cured hams turning slowly on a spit over the coals soon to be made into delicious sandwiches. Soft drinks, popcorn, ice cream candy, foot-long hot dogs, cotton candy, peanuts, there are many things to eat—from a full meal to package of cheese crackers.

* * *

FLORAL HALL is prettier than it ever has been before, in the opinion of Tuesday afternoon visitors. On entering the main door, one sees first a triangular display of plants, set up by Swindler & Sons, forming a kind of introduction for the Grange exhibits, some of which are truly original and excellent examples of the principles of the Grange.

The women's department was not quite completed for baked goods was not due to be brought in until today, but there certainly is a beautiful background of quilts, doilies, laces and other needlework hung on the walls.

Farm products are displayed in the annex to Floral Hall, together with a conservation and electricity exhibit. The corn stalks must be the tallest in the world and could take a prize anywhere. Then there are rows and rows of yellow corn and plates and plates of vegetables and fruits, all products of Clinton county.

Attracting much attention is the Clinton County Implement Dealers Association tent, along the east walk, which is set up in the manner of a theater, with a stage for performers and chairs for the audience. Starting at 11:45 a. m. each day with market reports, the program continues on a regular schedule of broadcasts by local companies and at 2:30 p. m., a stage show by entertainers from WPFB radio station.

Along that walk, too, is the Dayton Power & Light Co. tent, to be used for the 4-H demonstrations, and across the way the health tent, sponsored by the health agencies of Clinton county, in cooperation with the Clinton County Health Department. Many interesting things about health can be learned there.

* * *

THEN BEGINS the 4-H livestock exhibit, cattle, swine, sheep, all of them of the finest, and farther down the line and across the south end of the grounds the general exhibit of livestock. Seldom has there ever been so big a show on the local fairgrounds.

The Clinton County Air Force Base has an interesting display, featuring a YF 84 Thunderjet, open for inspection.

Across the way, along the walk next to the race track is the Red Cross first aid tent, which is to be manned throughout the entire fair by nurses and helpers, who will give free service in case of injury or illness. Visitors to the fair are urged to learn first thing where this tent is located so they can easily find it if they need help. And nearby is the child care area, sponsored by Girl Scouts, who have specialized in that project and are qualified to take care of small children. Mothers are invited to leave their children at this area, while they enjoy the fair.

A new exhibit at the fair this year is the Wildlife-Conservation Educational Exhibit, put together by Wildlife District No. 6, which includes 16 southwestern Ohio counties, with headquarters at Xenia. Elwood Stroup is director of the exhibit, which is set up in cooperation with the local Farmers' and Sportsmen's Association. It is truly a miniature Zoo and children should not miss seeing it.

A slogan of all fairs is "bigger and better than ever," but this time the Board of Directors of the Clinton County Fair means just that. The grounds are full of exhibits and shows, and there are more places than usual where weary visitors, who do not go into the grandstand, can sit down to rest.

Grandstand entertainment started Tuesday night, races start today, to be held for four successive afternoons, and imported shows are to be given twice daily in front of the grandstand.

Everything is set for an outstanding fair.

Her Favorite Recipe-It May Be Yours

A summer's delight is supplied by Mrs. J. Gurney Terrell, of New Vienna, when she provides her recipe for jellied veal or chicken with sauce. It's a good bit of trouble to make but a certain ringer for parties and tops to have on hand in the icebox for the family or unexpected guests.

Mrs. Terrell says it isn't hard to make unless you start by cleaning a chicken, dressing, cooking it etc. and the sauce is its real glory. It is piquant and makes her recipe a different one.

Mrs. Terrell combines an art of housekeeping with intellectual interests. Her devotion to the Society of Friends, her interest in all denominations of the church and her passion for the study of international relations, particularly as worked out either through the church or organizations dealing with the welfare of people, form the keystone to her way of life. She reads avidly on this line and directs her attention to all aspects of international problems. It follows that books, fiction or factual, laid in foreign countries are her preferred reading.

Wilmington College is another abiding interest of Mrs. Terrell's. She is secretary of the Board of Trustees, has been active in the auxiliary and is a past president of it. She is a member of the Conversation Club and the New Vienna Woman's Club and of Snow Hill Garden Club.

Flowers are perhaps her pet pasttime, especially arrangement of them. She admits she much prefers the results of a beautiful garden to doing the planting and digging that make it beautiful.

The Terrells have four children, James, who lives near them, Mrs. W. H. Culbertson, of Joy, Ill., Mrs. Robert Brewster, of Urbana, Ill., and Miss Elizabeth Terrell of Washington, D. C. And they have six grandchildren who figure prominently in their daily life and plans.

JELLIED VEAL OR CHICKEN WITH SAUCE

3 lbs. veal and knuckle or 1 medium sized chicken, cut up
1 large onion
1 bunch celery tops
3 tsp. Worcestershire Sauce
1 tbsp. salt
1 tsp mono sodium glutamate
1 tbsp unflavored gelatine
¼ c. cold water

Cook meat, celery and onion and mono sodium glutamate covered with water until tender. Drain meat and save liquor. Grind meat coarsely.

Heat meat liquor (3 cups) and gelatine which has soaked 5 minutes in ¼ c. cold water, add salt and Worcestershire sauce. Add meat and pour in a mold (pyrex dish suitable for baking one loaf of bread is a fine size) and set in refrigerator.

SAUCE

Combine 1 c. mayonnaise
2 hard cooked eggs, cut up
½ cup chopped English Walnuts
1 tsp. grated onion
½ pt. cream, whipped
2 cups crisp diced celery
1 doz stuffed olives, cut fine

When ready to serve, unmold gelatin, garnish with parsley and radish roses. Serve with sauce in side dish.

Parsley and radish roses around the jellied chicken loaf are a must as much as the sauce, Mrs. Terrell says when serving her delicately flavored dish. (News-Journal Photo).

Potshooter Held

CLEVELAND (AP)—Juvenile authorities today held a 15-year-old Painesville boy accused of driving throughout Summit County in a stolen car and taking pot shots at other cars.

Redlegs Look Lousy; Cubs Chalk Shutout

CHICAGO (AP) — Cincinnati will have two chances today in a doubleheader with the Cubs at Wrigley Field to snap a disastrous seven-game losing streak.

The seventh loss was registered yesterday, the Cubs administering a 1-0 shutout. Not since early in the season when the Redlegs dropped eight straight have Rogers Hornsby's charges done so badly. The latest loss cut Cincinnati's lead over the seventh place Cubs to five games in the struggle for sixth spot in the National League race.

Only three Redleg players could hit southpaw Paul Minner and those safeties by Gus Bell, Rocky Bridges and Roy McMillan were singles separated by more than three outs.

The game's one run came in the second. Eddie Miksis, who walked to first, advanced to second on Clyde McCullough's single and went home on Hal Jeffcoat's safety to left.

Once again the Redlegs loss was a story of good Rhineland pitching coupled with little hitting. It was the fifth shutout suffered by the Redlegs this season and their ninth one-run loss.

New Colonel Named

COLUMBUS (AP)—Col. Charles M. Eisenhart has taken charge of Lockbourne Air Force Base succeeding Col. Lewis E. Lyle, who was transferred to the Air Force War College at Maxwell Air Force Base, Ala.

Baseball Summary

(By The Associated Press)

NATIONAL

	W	L	Pct	GB
Brooklyn	72	37	.660	-
Milwaukee	66	46	.589	7½
Philadelphia	60	48	.556	11½
St. Louis	60	48	.556	11½
New York	53	53	.500	17½
Cincinnati	49	62	.441	24
Chicago	42	65	.393	29
Pittsburgh	37	80	.316	39

Tuesday's Results

Pittsburgh 7-0, Philadelphia 4-3
Brooklyn 4, New York 0
St. Louis 4, Milwaukee 3
Chicago 1, Cincinnati 0

Wednesday's Schedule

Brooklyn at New York, 12:30 p. m., Gomez (9-6) vs Podres (8-3)
St. Louis at Milwaukee, (2), 7 p. m., Staley (14-6) and Schmidt (0)1)vs Antonelli (9-7) and Burdette (9-2)
Cincinnati at Chicago (2), 1:30 p. m., Raffensberger (6-9) and Perkowski (10-8) vs Rush (6-10) and Lown (5-5)
Philadelphia at Pittsburgh, 7:30 p. m., Roberts (19-8) vs Lindell (5-12)

Thursday's Games

Brooklyn at New York, 7:30 p. m.
Philadelphia at Pittsburgh, 12:30 p. m.
Cincinnati at Chicago, 1:30 p. m.
Only games

AMERICAN

	W	L	Pct	GB
New York	73	36	.670	-
Chicago	68	43	.613	6
Cleveland	62	47	.569	11
Boston	63	51	.553	12½
Washington	55	57	.491	19½
Philadelphia	46	64	.418	27½
Detroit	39	71	.355	34½
St. Louis	38	75	.336	37

Tuesday's Results

Boston 7-7, Philadelphia 6-5
St. Louis 5-3, Detroit 2-9
Washington 2, New York 1
Chicago 6, Cleveland 2

Wednesday's Schedule

New York at Washington, 7:30 p. m., Ford (14-4) vs Shea (9-3)
Chicago at Cleveland, 7:15 p. m., Fornieles (7-4) vs Wynn (12-9)
Detroit at St. Louis, 8:30 p. m., Branca (2-2) vs Brecheen (4-10)
Boston at Philadelphia, 7 p. m., McDermott (11-8) vs Fricano (6-6)

Thursday's Games

New York at Washington, 7:30 p. m.
Chicago at Cleveland, 1 p. m.
Detroit at St. Louis, 2 p. m.
Boston at Philadelphia, 1 p. m.

AMERICAN ASSOCIATION

	W	L	Pct	GB
Louisville	68	49	.581	-
Toledo	70	51	.579	-
Indianapolis	66	53	.555	3
Minneapolis	61	59	.508	8½
Kansas City	60	59	.504	9
St. Paul	55	63	.466	13½
Columbus	48	67	.417	19
Charleston	47	74	.388	23

Tuesday's Results

Louisville 6, Charleston 2
Toledo 2, St. Paul 1
Indianapolis 8, Minneapolis 3
Columbus 7, Kansas City 5

Wednesday's Schedule

Kansas City at Columbus
Louisville at Charleston
Minneapolis at Indianapolis
St. Paul at Toledo

Thursday's Games

Kansas City at Columbus
St. Paul at Toledo
Louisville at Charleston
Minneapolis at Indianapolis

Charles Defeated By Cuban Champ

MIAMI BEACH (AP)—Nino Valdes, Cuban heavyweight champion, is looking forward to a title fight in this country and some of the cash that goes with the crown.

Valdes, 1 to 6 underdog in the betting, scored a stunning 10-round unanimous decision over former Heavyweight Champion Ezzard Charles here last night. Charles, weighing the heaviest of his career at 191½, started out fast but after the third round Valdes took charge and never let up. Valdes weighed 209¾.

Also-Runners Confident In Pennant Races

NEW YORK (AP)—The first division teams in both leagues could look at the calendar today and tell themselves: "We can still do it."

This is the second anniversary of the start of the dramatic stretch drive that carried the New York Giants to the 1951 National League pennant.

On Aug. 12 the Giants were 13 games behind Brooklyn, yet they caught the Dodgers on the final day of the season and went on to win a playoff.

The second, third and fourth place teams in both leagues go into today's contests less than 13 games out of the lead. In the National, Brooklyn is 7½ in front of Milwaukee with Philadelphia and St. Louis tied for third, 11½ games back. In the American, New York leads Chicago by 6 games with Cleveland 11 behind and Boston 12½.

The size of the leads changed in both leagues last night. The Yankees lost a full length as they bowed to Washington 2-1 and Chicago defeated Cleveland 6-2. The situation was reversed in the National, where Brooklyn whipped New York 4-0 and St. Louis edged Milwaukee 4-3.

The Boston Red Sox won twice at Philadelphia 7-6 and 7-5. Detroit and St. Louis split a pair. The Browns took the first 5-2, the Tigers the second 9-3.

The Chicago Cubs squeezed past Cincinnati 1-0. Philadelphia defeated Pittsburgh 3-0 but lost 7-4 in a game that had been left hanging since July 5 by the Pennsylvania Sunday curfew law.

OSU, Purdue Attracting Ohio Stars

CANTON (AP)—Forty-one of the 50 players on the Ohio high school North-South All-Star football squads will scatter to 23 different colleges this fall, with Ohio State and Purdue picking up the majority of the talent.

Nine of the youngsters who will appear here Friday night in the eighth annual North-South game are undecided.

Ohio State will get two guards, three halfbacks, one center, one quarterback and one fullback from the select group. Purdue takes a tackle, end, quarterback and fullback from the North lineup.

The 25 North players chose 16 different colleges, 11 of them out of the state, while only one of the South men has made up his mind to leave Buckeyedom.

COLD MEATS
The Quick, Easy Way To Prepare Summer Meals
Grab A Sandwich and Go To The Fair
LANE'S FOOD MARKET
MR. AND MRS. ELMER LANE
423 N. Spring St. (Formerly Minnick's) Wilmington

You'll taste the difference at Zimmie's.
Stop up for a good breakfast to start the day!
Zimmerman's Restaurant
Upstairs . . . North South St. . . . Wilmington

See
Flor-Ever Vinylite PLASTIC FLOOR COVERING
Guaranteed by Good Housekeeping
• Rug Cleaning
• Floor Finishing
• Floor Coverings
Superior Floor & Rug Service
58 S. Mulberry St. Phone 3212

PEACH ICE CREAM Eavey's Bulk Packed Qt. 79c
BOILED HAM ½ lb. 73c
SUGAR Jack Frost 25 lb. Bag $2.49
GROUND BEEF lb. 39c
MINUTE STEAKS lb. 79c
CHEESE Chef's Delight 2 lb. 69c
PICKLES, SANDWICH SPREAD OR SALAD DRESSING Qt. Jar 39c
DONAHUE'S
Super "E" Store
HOME OWNED 110 S. SOUTH ST.

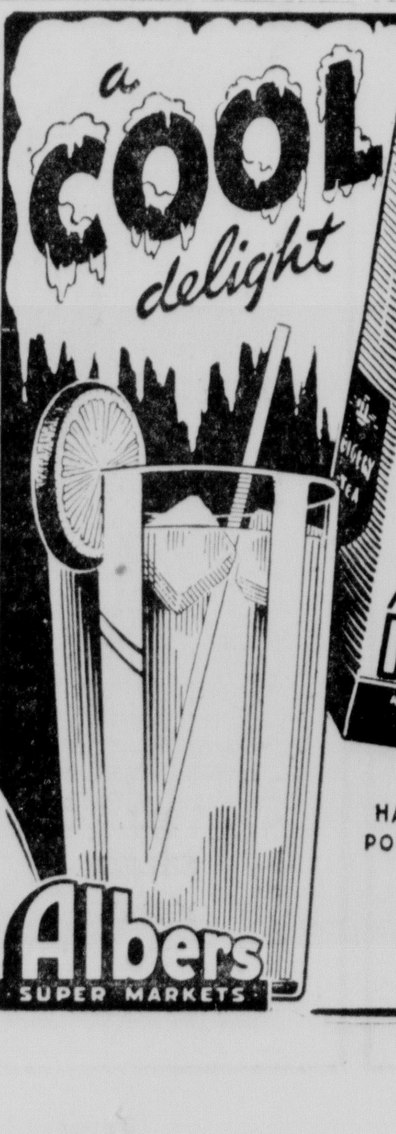

HALF POUND 47c
Albers SUPER MARKETS

Howdy Neighbors:
Like Good Coffee?
Using an old stock phrase, we say—
WHEN YOU'VE TRIED THE REST, COME BUY THE BEST –
And we mean –
FARQUHAR'S BEST
at . . . . 87c per pound
A WHOLE BEAN coffee—and it isn't ground until you buy it. And one thing That Is True—
COFFEE FLAVOR IS AT ITS PEAK WHEN FRESHLY GROUND.
So for the BEST whether iced or hot . . . .
BUY FARQUHAR'S BEST (Whole Bean Coffee)
Look for it in the Orange and Black Bag.
ICE TEA BLEND . . . ½ lb. 47c
Kilroy Jr. BY CHUCK and BEN

Farquhar's Grocery
"THE FRIENDLY STORE ON THE CORNER"
PHONE 2568

White Clover Win Over NCR Forces Extra Game

White Clover Dairy forced its hometown rival, National Cash Register to an extra game in the women's division of the district softball tournament now underway at Sabina Memorial Park with a surprise 5-4 win Tuesday.

The Dairyettes tallied four runs in the bottom of the sixth and successfully shut out the previously undefeated NCR nine in the top of the seventh to win what was to have been the championship tilt.

The two nines will meet again tonight at 7 p. m. to decide who is to represent the district in the women's state tournament at Springfield.

In Tuesday's second game, Wright-Patterson Welfare stomped all over the Sunset Royals, 13-3. The two teams were runners-up in men's tourneys staged in Greene and Clark counties.

* * *

TONIGHT'S TOURNEY action, following the girls' championship game, sends Irwin Auger Bit against highly touted Jamestown at 8 p. m. and has Dayton NCR and Lewis Corner clashing at 9 p. m.

The NCR girls assumed a two run lead on single tallies in the second and third frames before the White Clover combine could push across a run in the bottom of the fourth.

A two-run splurge in the fifth by NCR appeared decisive, but the Dairyettes staged the sixth inning uprising and took the win. Both teams claimed six hits.

In the nightcap, Mayfield, Wright-Patterson hurler, limited the Clark countians only four hits in the walkaway. Two Sunset Royal chuckers were tabbed for 16 safeties, including two home runs and three doubles.

Box scores:

NCR	AB	R	H
Heiser, ss	4	1	1
Diffendal, lf	3	0	0
Steck, rf	4	1	1
Greene, c	4	1	1
Leapley, cf	4	1	1
Smiley, 1b	4	0	1
Medisch, 2b	2	0	0
Griffin, 3b	3	0	1
Stevens, p	0	0	0
Totals	28	4	6

White Clover Dairy	AB	R	H
Middleton, rf	2	1	1
J. Reese, 1b	3	1	0
Bruggeman, 3b	3	1	1
Beisel, 2b	3	1	2
Rukuvia, lf-cf	2	1	1
Barber, cf-lf	3	0	0
Hucke, ss	3	0	1
Caylor, c	3	0	0
H. Reese, p	2	0	0
Totals	24	5	6

Score by innings:

National Cash Register	011	020	0—4
White Clover Dairy	000	104	x—5

Errors—Bruggeman, Beisel 2, Hucke 2, H. Reese, Medisch.
Home run—Rukuvina.
Three-base hit—Greene.
Two-base hit—Heiser.
Stolen bases—Hucke, Leapley.
Sacrifices—Diffendal, Medisch.
Double plays—Hucke to Bruggeman, Middleton to J. Reese, Heiser to Smiley.
Left on bases—NCR 7, White Clover Dairy 3.
Base on balls off—Stevens 2.
Struck-out by—Stevens 2.
Winning pitcher—H. Reese.
Losing pitcher—Stevens.

Wright Field	AB	R	H
Fair, cf	3	2	2
Eldridge, cf	1	0	1
L. Harshaw, 1b	4	2	2
Huls, ss	2	1	0
Kern, lf	4	2	3
Novelli, rf	5	2	2
Muenchow, 3b	4	1	2
Ehrhart, c	5	2	2
Grasaglio, 2b	1	0	0
Jackson, 2b	3	0	1
Mayfield, p	4	1	1
Totals	36	13	16

Sunset Royals	AB	R	H
Cohill, rf	4	0	0
White, ss	3	1	0
R. Harwhaw, 2b	2	2	2
Tolliver, 2b	0	0	0
Bishop, c	3	0	0
Lawson, 3b	3	0	1
Bundridge, lf	3	0	1
Carter, cf	2	0	0
Manuel, 1b	3	0	0
Yancey, p	0	0	0
Lawrence, p	1	0	0
x—Jackson,	1	0	0
Totals	25	3	4

X—Jackson batted for Lawrence in the 7th.
Errors—Grasaglio, Ehrhart, White 2, Harshaw, Lawson 2, R. Tolliver.
Home runs—Kern, Ehrhart.
Three-base hit—Novelli.
Two-base hit — Fair, Jackson, Eldridge.
Bases on balls—Yancey 1, Lawrence 1.
Struck-out by—Yancey 3, Lawrence 2, Mayfield 10.
Hits off—Yancey, 8 for 6 runs in 4 2-3 innings; Lawrence, 8 for 7 runs in 2 1-3 innings.
Struck by pitcher—Harshaw and Carter (Mayfield).
Winning pitcher—Mayfield.
Losing pitcher—Yancey.
Umpires—Grooms and Evans.

Toledo, Louisville Holding Positions

Louisville and Toledo continued their virtual tie for the American Association lead by recording victories Tuesday night.

Louisville whipped Charleston, 6-2, and Toledo beat St. Paul 2-1. Louisville has a slight percentage point edge on the Sox, .581 to .579.

Mud Hens Win Association Playoffs

These Mud Hens won the American Association knothole league playoffs Tuesday afternoon by defeating the league champion Red Birds in the finals of the playoffs. Left to right, the Mud Hens are: first row—Mike Shay, Micky Maley, Burgess Rosedale, Joe Hague, Bobby Black, Tommy Williams and Wayne Hutchens; back row—Courtney Carr, Tommy Riddle, Carl Hartley, Wesley Johnson, Jimmy Barlowe and Donald McNemar. (News-Journal Photo).

The Mud Hens won the American Association knothole baseball championship Tuesday afternoon by defeating the Red Birds 7-4. In the other game at the high school, the Tigers beat the Colonels 4-3.

Tommy Williams, Mud Hens right fielder, had two hits in two trips to the plate. He led the second inning big rally with a bases loaded double to send three of his teams' six runs across. Carl Hartley, Hens left fielder, collected the only home run of the ball game. Harold Mitchell and Walter Simpkins collected four of the Red Birds' seven hits.

Leroy Foster Jr., Tigers backstop, had a perfect day at the plate with two hits in two trips to the plate and Walter Simpkins hit a home run in this game for the Tigers in which he played as a sub. Dave Camp, Colonels hurler, hit home runs in his two trips to the plate.

Members of Mud Hens team were to receive their trophies today for winning the championship.

The batting trophy this year will be given to Jimmy Porter, captain of the Red Birds. His average for the year was .757 and 25 hits in 33 times at bat. Walter Simpkins, Porter's teammate, was close behind him with an average of .722.

Box scores:

Red Birds	AB	R	H
Wood, lf	2	0	1
Mitchell, 3b	2	1	2
Porter, p	2	1	1
Simpkins, 2b	2	1	2
Stonner, c	1	0	0
J. Williams, ss	2	0	0
Munteen, rf	2	1	1
Foster, 1b	1	0	0
Kersh, cf	1	0	0
Totals	15	4	7

Mud Hens	AB	R	H
T. Williams, rf	2	2	2
Black, p	2	1	1
Carr, c	2	0	1
Hartley, cf	2	1	1
Rosedale, 2b	2	0	0
McNemar, 2b	0	0	0
Riddle, cf	1	0	0
Wesley, 3b	1	1	1
Shay, 1b	0	1	0
Maley, ss	1	1	1
Totals	13	7	7

Score by innings:

Red Birds	112—4
Mud Hens	16x—7

Home run—Hartley.
Winning pitcher—Black.
Losing pitcher—Porter.

Tigers	AB	R	H
Huffman, lf	2	1	1
Griffiths, cf	2	0	0
Foster, c	2	1	2
Shaw, p	2	0	1
Beatty, 1b	1	0	0
Pinkston, ss	1	0	0
Simpkins, 3b	1	1	1
Nichols, 2b	1	0	0
Porter, rf	1	1	1
Totals	13	4	6

Colonels	AB	R	H
Camp, p	2	2	2
Wade, c	2	0	0
Lewis, 1b	2	0	0
Cowgill, 2b	2	0	0
Osborn, 3b	1	0	0
Pohlmeyer, ss	0	0	0
Bessler, cf	1	0	0
Cormack, rf	1	0	0
Kaufman, lf	0	1	0
Totals	11	3	2

Score by innings:

Tigers	112—4
Colonels	102—3

Home runs—Camp 2, Simpkins.
Winning pitcher—Shaw.
Losing pitcher—Camp.

Pairings for Championship At Club Set

Carl Schaefer, new golf pro at Snow Hill Country Club, announced this morning that pairings are expected to be completed late today for the club's annual championship tournament which opens Saturday.

Blind bogey play this past weekend had Charles (Ebby) Rulon and Gilbert Wilkin netting identical scores—153—for the 36 holes of play. Rulon carded 82 on the first 18 and 71 on the second. Wilkin had 81-72 for his total.

Dr. Robert Suer trailed the two leaders by one stroke with 82-72 for a 154 total. H. R. (Bus) Townsend had a 155 total with 83 for the first 18 and 72 for the second trip.

Art Chesney shot 83-78 for 161 and Charles Hill and Robert Foster tied with 163's. Hill shot 85-78 while Foster garnered his total with a 92-71 card.

Mixed ball foursomes had Mrs. Douglas Marsh and Richard (Rip) Noftsger and Mrs. Clifford Camp and Dr. John K. Williams finishing with identical low net scores of 34. Mrs. Donald Hiatt and Joe Hardebeck had low gross—41.

Turner Favored In Fuentes Bout

NEW YORK (AP)—Gil Turner of Philadelphia is a 3-1 choice to whip California's Ramon Fuentes tonight and keep in the running for a title crack with Welterweight Champion Kid Gavilan.

Turner and the 27-year-old Los Angeles ex-Marine meet in a 10-rounder in Madison Square Garden. The 9 p. m., EST, bout will be telecast by CBS. Gavilan's six-month period of nontitle activity expired last night and the commissioners are after him to sign for a title defense.

Sports Guide

Wednesday

Softball—Jamestown vs. Irwin Auger Bit, Dayton NCR vs. Lewis Corner in District Tournament at Sabina, 8 p. m. Shipping vs. Mills, Lathes vs. Grinders in Cincinnati Milling Machine Co. Tournament at J. W. Denver Williams Jr., Memorial Park.

Thursday

Horseshoe—Clinton County League at J. W. Denver Williams, Jr., Memorial Park courts.

Harness Racing—Two Year Old Pace, 2:17 Trot, 2:25 Pace at Clinton County Fair, 2 p. m. at Fairgrounds.

Friday

Softball—District Tournament at Sabina Memorial Field, 8 p. m.

Harness Racing—Two Year Old Trot, Ohio Pacing Derby and 2:20 Trot at Clinton County Fair, 2 p. m. at Fairgrounds.

Saturday

Harness Racing—2:23 Pace, Free-for-All Pace and 2:25 Trot at Clinton County Fair, 2 p. m. at Fairgrounds.

Smith and Fair In Tennis Finals

Ben Smith and Dick Fair have advanced to the finals of one bracket of the men's singles tournament and Hilde Ransom and Shirley Black will play in the finals of the women's tournament.

Smith, who beat Dick Fortner in his first match in straight sets, won from Richard Stimpert in the second round 6-0 and 6-0. Fair defeated Joe Umana 7-5 and 6-2 and will now play Smith.

Mrs. Ransom gained the women's finals defeating Jo Hansford 6-1 and 6-0. Second round matches in the men's singles were to be completed today.

Hole Of Golf For Each Year

MORGANTOWN, W. Va. (AP) — Darkness was falling when Dr. R. C. Spangler completed his 69 holes of golf tonight to celebrate his 69th birthday.

Spangler began the practice of playing a hole of golf for each year of his age on his birthdays two years ago. He hopes to keep it up until he is 72.

The professor, who usually shoots in the low 80s, made a birdie 3 on the 67th hole.

Whitfield Just Misses Record

STOCKHOLM (AP)—Mal Whitfield has been coming close, but just missing world records on his tour around the continent.

After vainly trying to lower the 400-meter standard for a couple of weeks, he took a crack at the 1,000-meter record last night and ran the distance in 2:21.4, just one-tenth of a second over the listed mark.

Lions All Ready For All-Star Tilt

YPSILANTI, Mich. (AP) — Only light drills today and tomorrow now stand between the National Football League champion Detroit Lions and their Chicago game with the College All-Stars.

The Lions will take off from Willow Run airport tomorrow afternoon to fly to the Windy City for the Friday night tussle.

The Easy, Quick Way To Raise Cash
We Sell Anything and Everything
COMPLETE AUCTION SERVICE
Claude Wilson, Realtor
27 E. Main St. Wilmington
Phone 2361 Resident Phone 7276

$25 to $1000
LOANS
Large or Small, we're GLAD to make all
Sure—we want to make you a cash loan. That's why we're in business—why we've A LOAN PLAN FOR EVERYONE. Loans privately made on just your signature, car or furniture with fit-your-budget payment plans to choose from. Don't hesitate—we're glad to make loans to pay bills, buy things you want, vacations, newer car, and all worth while purposes. Come in, write, or 'phone for ONE-TRIP-SERVICE.

L. E. RICHARDSON
31 S. South St. Wilmington, Ohio
Phone 2503
Open Evenings by Appointment
Loans Made In Nearby Towns
Signature Loans Made by
Capitol Finance Corporation
Open 9 to 5—Including Saturday
9 to 1 Wednesday
Economy SAVINGS AND LOAN CO
Signature loans by Capitol Finance Corp.

Control Tough Brush
ANY TIME of YEAR
with
ESTERON® 245

Use Esteron 245 as a foliage spray in growing season or for basal bark and stump treatment the year-round. Esteron 245 contains the powerful, low-volatility propylene glycol butyl ether esters of 2,4,5-T. Effective against woody plants that are resistant to 2,4-D—such as mesquite, brambles, osage orange, hawthorn, maple, poison oak and poison ivy. Combines with Esteron Ten-Ten for an over-all weed and brush control program. See us for the facts.
DOW
MELVIN GRAIN CO.
E. B. LINK Melvin, Ohio
DEPENDABLE AGRICULTURAL CHEMICALS

BEFORE YOU INVEST INVESTIGATE SABINA PROPERTIES
No. 1 — $5,500.00 — Practically new two bedroom, one-floor plan home. Large living room with picture window, modern kitchen, full bath. All utilities. Existing loan can be assumed. Immediate possession.
No. 2 — $7,000.00 — Substantial two story frame house with three bedrooms and bath on the second floor. Large living room, dining room and kitchen on first floor. Basement with gas furnace. One-car garage. All this well situated on a large lot close to downtown.
No. 3 — $10,750.00 — One of Sabina's good homes well located within easy walking distance of downtown. Large living room, solarium, two bedrooms. Two car garage. Extra large lot.
No. 4 — $13,000.00 — An outstanding home with wall to wall carpeting in large living room, modern kitchen. Three bedrooms and full bath. Full basement. Gas furnace. Garage. Anyone interested in a good home should see this one.
No. 5 and 6 — $8,500.00 each — Two practically new three bedroom, one-floor plan homes. All utilities and surrounded by new homes. Bath. Both financed.
THE BAILEY-MURPHY-DARBYSHIRE CO.
55 East Locust Street Wilmington, Ohio Phone 2292
DAVID MORRIS, SALESMAN — SABINA, OHIO
Phone 2314

AUTO TROUBLES?
Bring them to us. We know all the answers.
Weller & Sizer
Located at Roberts Sales and Service
Phone 6662
Corner W. Main St. and Nelson Road — Wilmington

No Baseball for Buddy this Year
Buddy Helman, star third sacker for the Bloomfield Scats, is sitting it out on the sidelines this year. Last season, in the midst of the summer fun, Polio struck him out. And it could have wrecked the Helman family pocketbook, too. But Mr. Helman owned Woodmen Accident's Dread Disease policy which pays up to $5,000.00 on polio expenses and **8 other dread diseases**, for each member of the family. It provides accidental death and dismemberment coverage, as well. For full details of the Dread Disease protection plan, see your Woodmen Accident agent without delay—
W. T. CARROLL
Masonic Temple Bldg. 2397 . . . . . Phones . . . . . Wilmington 5034

$5,000.00 for VACATION and TRAVEL Accident Protection
Protect yourself and your family against the increased hazards of vacation and travel.
Insure against the heavy costs of accidents, doctors and hospital bills *before* going on your next vacation or business trip. For complete information, see:
W. T. CARROLL
2397 Phones 5034
Masonic Temple Bldg.
Woodmen Accident Company
Lincoln, Nebraska

A Good Place to Stop For Sohio Gas and Oil
while attending the Clinton County Fair
Just across the street from the Fairgrounds entrance corner of West Main and Josephine Street.
B. O. Thompson Sohio Service Station
Corner West Main and Josephine Sts. Wilmington Phone 2396

Name your trade-in price on a new DODGE "Job-Rated" TRUCK
Tell us how much you want for your present truck in trade on a new Dodge! We'll do our best to meet your price! Act now! No cost! No obligation!
For a real trade on a new Dodge truck, try this!
Just decide what your present truck is worth. Write this figure on the "Appraisal Form" below. Add your name and address, mail form to us. We'll do our level best to meet your price. If we can, you've got a real deal! If we can't, there is no obligation! Mail "Appraisal Form" today!
Mail us this APPRAISAL FORM now!
(or, phone in the information).
I have a ______________ truck, in
(year, make, model)
______________ condition. I think it is worth
(good, fair, poor)
$______________ in a trade. I understand that you are not obligated to meet this price, nor am I obligated to accept it.
Name ______________
Mailing Address ______________
PATTON MOTORS
127 East Main Street Wilmington, Ohio

BLONDIE By CHICK YOUNG

DONALD DUCK By WALT DISNEY

BUZ SAWYER By ROY CRANE

RIP KIRBY By ALEX RAYMOND

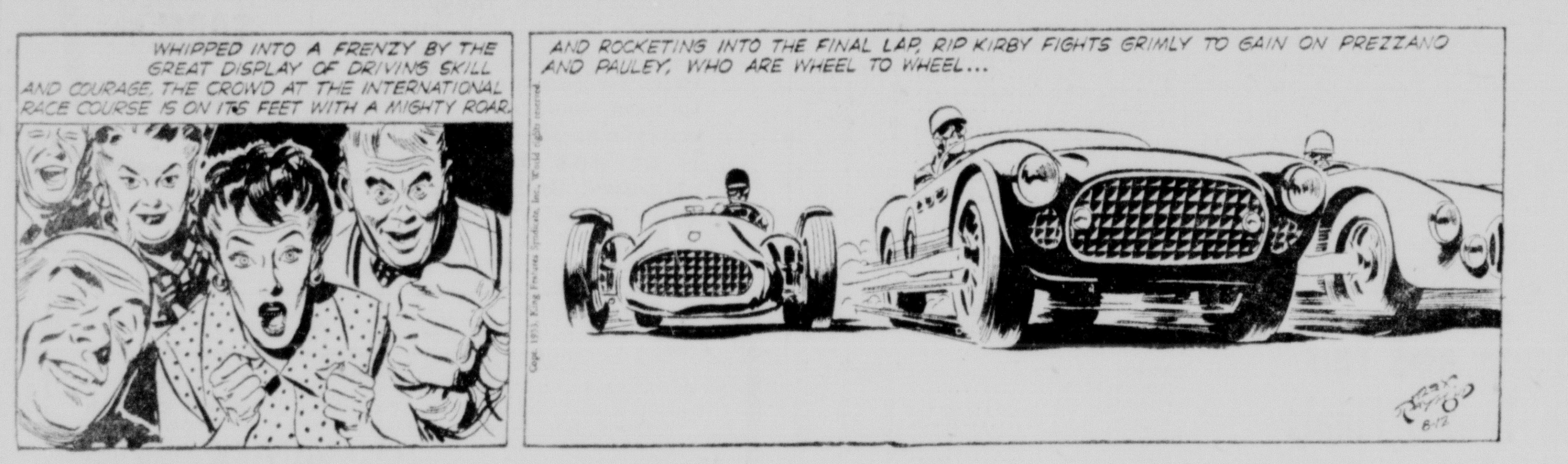

OZARK IKE By RAY GROTTO

THE LONE RANGER By FRANK STRIKER

ETTA KETT By PAUL ROBINSON

BIG SISTER By LES FORGRAVE

Aussie Youth Being Hailed As 'Greatest Tennis Player'

NEW YORK (AP)—Eastern tennis fans are getting an eyeful these days of a big, blond young man from Australia who, within another year or two, will in all probability be accepted by the experts as the greatest player the game has ever seen.

The name is Lewis Hoad and he's 18. He just won the South Orange, N. J., event from a field which included the world's leading amateurs without being really extended, and he should win again this week at Newport if he sustains anything like his current form.

Up to the past week the critics, including the Australian, couldn't quite make up their minds between Hoad and his inseparable companion, Ken Rosewall. If anything, they tended to like the little fellow, feeling that his game was better rounded and that he was a trifle smarter than Hoad between the ears.

That was before they saw Hoad, who is built like a college fullback, keep his tremendous service under control through an entire tournament. After they had seen him batter Gardnar Mulloy and then Rosewall into helpless submission with the weapon they came away wondering how he could ever again lose a match.

"It's not just that first service, which is about the hardest I ever faced," said Mulloy. "If anything, that second twist service is worse. There's nothing you can do with either of them. I think this was the first time in my life I ever lost my own service just twice and lost a match."

Rex Hartwig, the newest Aussie sensation, suffered the same fate in the final. He had broken some good services when he needed to during the week, including those of Vic Seixas, the Wimbledon champion, and Ham Richardson, but against Hoad's bullets and high-kicking stuff he didn't have a hope.

The last cannonball we saw which compared to Hoad's belonged to Johnny Doeg, a left-hander who won a national championship with that and very little else back in 1930. Hoad has a very strong all-around game to go with his, and no real weakness. Up to now he has lacked the steadiness of Rosewall, the present Aussie champion, but with this big one under his belt he figures to have few lapses from here on.

The youngster's emergence as a star of the first magnitude makes our prospects of reclaiming the Davis Cup even more dubious, of course. The only hope, offhand, is that Tony Trabert will completely scale off the rust of two years Navy service before next December and develop into a real killer. His service, at its best, is the only one we have to approach Hoad's.

CY CYLINDER Sez
BY BILL

See The New 1953 Ford Cars and Trucks

In The Car Dealers' Tent At The Fair

HENRY MOTORS
78 WEST SUGARTREE ST.
PHONE 2584 WILMINGTON

Corner Sugartree and Mulberry Streets
Wilmington

CACTUS CAL BY FRENCH

"PUT DOWN THAT CHAIR, CACTUS!"

Old Cactus Cal French would like you to know he is really raising "cain."

Yes! Sir! we are tearing up the back part of our store as we start our remodeling program—Still we are open for business as usual!!!!!!

We are going to give our store a complete remodeling and when we are finished, we intend to have a big Fall Opening. Watch for it!

MURPHY-BENHAM HARDWARE CO.
"We Sell You Quality—We Save You Money"
66 NORTH SOUTH STREET

Farmers

We Carry The Best Quality Of Roof Paints And Coatings In All Colors

Zigler's Inc.
Across From Murphy Theater

AUCTION
TWO-DAY CLOSING-OUT SALE
PLUMBING AND HEATING
SUPPLIES AND EQUIPMENT

Wednesday, Aug. 19, Beginning at 10:30 A. M.
Thursday, Aug. 20, Beginning at 10:30 A. M.

LOCATED — 997 West Locust St., Wilmington, Ohio.

HEAVY EQUIPMENT — Hobart, combination power plant and welder, 300 amps; DC welder, 110-220-volt, single-, double- and 3-phase current, capable of operating motors up to 12-H. P. Complete with cables and electrodes, mounted on rubber tire, two-wheel trailer. Double winch CRANE with crane attachments, 6-ton capacity, mounted on 1½-ton Ford truck, good condition. Three Kohler, Model D LIGHT AND POWER PLANTS, 1500 watts, 110-volt DC, powered by water cooled 4-cylinder motors, used, in running condition. WOOD BAND SAW, 36-in. capacity, tilt-table, complete with 2-H. P. electric motor and saw blade. Tulsa, 3-ton winch with connecting shaft, chain and power-take-off, complete. Pneumatic air hammer and hose with tools; pneumatic air pavement breaker; pneumatic air jack hammer drill with 5 drill rods and lot of bit points; Thor pneumatic air clay spade; three 30-ton-capacity hydraulic jacks, less pump.

ELECTRIC MOTORS — Eighteen new and used electric motors ¼- to 1-H. P.

GASOLINE MOTORS — 2-H. P., Lauson, air-cooled gas engine, new; two new and 2 used, 2-H. P., Fairbanks-Morse, water cooled gas engines; two extra heavy duty, air-cooled, Briggs & Stratton, 1-H. P. gas engines; on 1½-H. P., Briggs & Stratton, air-cooled, gas engine; one ¾-H. P., air-cooled, gas engine; one used 1½-H. P. air-cooled, Lauson gas engine.

PUMPS, REPAIRS, PRESSURE TANKS AND RELATED PARTS — Five deep well pressure pumps, complete with motors; 2 used deep well jet pumps; factory rebuilt jet pump; Peerless, 100-ft. setting, 10 gallon per minute pump, complete with motor; two turbine pumps, 50 gallons per minute, 30 gallons per minute capacity with 7½-H. P., 3600 RPM, 3-phase electric motor, (well testing pump); Sterling turbine pump, 5-H. P. motor, 30-ft. setting, 40 gallons per minute capacity; 3 used hand pumps; 5 mill head pumps, (3 double action, force, and 2 lift pumps); repair kits for Advance, Meyers, F. & W., Deming, Duro, Delco, and McDonald pumps; new and used jets for jet pumps; several shallow and deep well, air volume controls; piston rod and pump packing; strainer foot valves; pump leathers sizes ½-in. to 6-in.; brass force cylinder for force pumps; cylinder repair parts for various pump cylinders; sucker rod couplings, sizes 3-8 - in. to 1-in.; electric pressure switch and controls; repair parts for electric pressure switches; water level controls for pressure tanks; pressure tanks, 42-gallon to 50-gallon capacity; numerous pump bases; approximately 50 pump cylinders; pump repairs for hand and windmill pumps including F. & W., Baker and Meyers pumps; cylinder caps and plungers; single pipe and two pipe well seals for jet pumps and hand pumps; sizes from 4-in. to 6-in. pump jack covers and repairs; odd lot of flat and V belts; several small V belt pulleys; used F. & W. windmill; reconditioned pressure gauges; new 100-lb. per sq. in., two-inch gauges; large amount of repairs for F. & W., Baker wind-mills.

PLUMBING PIPE, SOIL PIPE AND FITTINGS — Approximately 1200 ft. ½-in. steel pipe; approximately 1200 ft. ¾-in. steel pipe; approximately 600 ft. of 1-in. steel pipe; 500 ft. 1¼-in. steel pipe; seven lengths 1½-in. hard copper pipe; 13 lengths 1¼-in. hard copper pipe; 20 lengths 1-in. hard copper pipe; 3 lengths ¾-in. hard copper pipe; 4 lengths ½-in. hard copper pipe; approximately 200 ft. 1-in. and 1¼-in. plastic pipe; 39 lengths single hub, 3-in. EH soil pipe; 23 lengths of double hub, 3-in. EH soil pipe; 20 lengths of single hub 4-in. EH soil pipe; 1 length single hub, 6-in. EH soil pipe; 22 lengths of single and double hub, 2-in. soil pipe; 1 length of single hub 6-in. EH soil pipe; 7 lengths of double hub, 4-in. EH soil pipe; 80 ft. 3-in. Orangeburg soil pipe; 6 lengths of 4-in. Orangeburg drainage pipe; approximately 900 ft. ¼-in. galvanized pipe; approximately 150 ft. of 2½-in. steel pipe; approximately 100 ft. of 3-in. steel pipe; 1 length of 4-in. galvanized pipe; 1 length of 3½-in. galvanized pipe; variety of copper tubing from ¼-in. to 1-in.; 56 ft. of 4-in., Transite pipe; three 5-ft. lengths 6-in. Transite flue pipe; three 5-ft. lengths 5-in. Transite flue pipe; odd lot Transite couplings, 5-in.-6-in. size; soil pipe fittings; extra heavy, in bends, T's, Y's, 1-8 bends, double T's, sizes 2-in. to 4-in. adapters; couplings; traps; closet bends; tap T's; double Y's 1-8th bends (approx. 150 pieces). Several Orangeburg pipe couplings and bends, Orangeburg-to-cast-iron adapters, cast iron-to-Orangeburg adapters in various sizes; large stock of all types malleable pipe fittings sizes 1-8-in. to 6-in.; drainage pipe fittings sizes 1¼-in. to 4-in.; soil pipe and soil pipe fittings sizes 2-in. to 6-in., lot of soil pipe test plugs; lot of Dresser couplings; 500 lb. coupling lead; small stock 2-in. to 6-in. flange pipe unions; 13 cartons asbestos pipe insulation, various sizes.

PLUMBING SUPPLIES FOR THE HOME — Two 5-ft. cast iron bath tubs; 4½-ft. bath tub; several flat rim, double well sink; double cement laundry tub; several gas and oil burning water heaters; electric, dairy water heater; 6-gallon electric, "under sink" water heater; used, 75-gallon automatic gas water heater; a few closet combinations; lavatory faucets; sink and lavatory combinations; lavatory faucets; sink and lavatory tail pieces and extension tubes; bathtub filler valves; bathtub pop-up drains; lavatory and sink drain specialities; sink faucets; 1½ "S" and "P" traps; electric water heater elements and themostats; ½-in. and 3-8-in. chrome nipples, lengths close to 6-in.; lots of 3-8-in. angle lavatory supply valves; several lavatory angle supplies; lots of straight 3-8-in. lavatory supply valves; X-pandolite white patching cement; complete line of closet repairs; lot of drain pipe cleaner; copper tube flare and compression fittings; sweat type copper tube fittings; full line copper tube fittings; cutting and flaring tools for copper tubing; complete line screw type valves and pipe fittings sizes 1-8-in. to 4-in.

APPROXIMATELY 2 TONS WATER SOFTENER SALT in 100-lb. bags; Duro, 45,000-grain water softener, Model 900 Nutone Heatalite, (combination, electric heater, light and fan for bathroom).

INTERIOR DECORATING SUPPLIES — 800 sq. ft. plastic wall tile, various colors; cutting and installation tools for plastic wall tile; 6 gallons mastic adhesive compounds. **PAINT** — Majestic brand, flat, semi-gloss, high gloss and other interior paint. **ELECTRICAL SUPPLIES** — Variety of wire, wiring supplies; switch boxes; connecting boxes, fuse boxes, connectors, fuses, etc. **FURNACE AND HEATING EQUIPMENT, TOOLS** — New and complete 22-in., warm air, steel furnace, adaptable to coal, fuel oil or gas; assortment of hot air and smoke pipe fittings and pipes (of special interest to tinners); lot of 24-in. and 36-in. galvanized sheet metal mostly 96-in. long; tinners' gasoline furnace; field draft divertors and stabilizers, sizes 5, 6, 7, 8, 9 inches; two gas conversion burners; oil conversion burner; 7-in. furnace blower, complete with controls. **OFFICE EQUIPMENT** — National cash register; Royal standard typewriter; Burroughs adding machine; Paymaster check writer; Protectall office-type safe; 2 metal typewriter stands; 2 metal utility cabinets; several file boxes. **MISCELLANEOUS TOOLS; INSTRUMENTS, PARTS, SUPPLIES, ETC.** — Imperial **GARDEN TRACTOR** with cultivators, cutter bar and attachments; **ENGINEER'S** level transit, complete with tripod; large assortment of hand earth tools; triple block and tackle with 200 ft. one-inch manila rope; approximately 1000 ft. various lengths dressed pine **LUMBER**, mostly 2-in. stock; **STEEL BINDING** machine for steel tapping boxes; 50 lbs. binding steel; Prest-O-lite acetylene tanks; work bences; 2 truck axles for 1938 Chevrolet; odd lot of plastic tubing, size 1-in. to 1½-in.; 2 truck wheels, tires and tubes; odd lot of oils and greases; tire chains; fence charger; odd lot cement blocks; several parts, bins and numerous other articles. Some household goods will be sold.

Due to the large volume of merchandise to be sold, it is our intention to sell miscellaneous equipment, including electric and gas motors the first day (August 19) and the heavy equipment and office equipment the second day (August 20). Certain items are subject to private sale before auction date.

TERMS — CASH

JAMES E. CONNER
SUCCESSOR TO JOHN A. CONNER & SON
Lunch will be served — 997 W. Locust St., Wilmington, Ohio

BILL BAILEY
FRANCIS BROWN
MARSHALL BACK

AUCTION SALES • REAL ESTATE BROKERS
BAILEY BROWN BACK COMPANY

AUCTIONEERS
BROKERAGE
SALESMEN

98 East Locust Street — Wilmington, Ohio — Phones, 2312, 2322

DIAL 2574 for NEWS-JOURNAL CLASSIFIED ADS! (BUY-SELL-TRADE-LOST-FOUND)

Classifieds

Classified Advertising Rates Phone 2574

Per word for 1 insertion 5c
Per word for 3 insertions 10c
Per word for 6 insertions 20c
Per word 24 consecutive insertions 50c
Minimum charge 75c

Errors in Advertising should be reported immediately. The News-Journal will not be responsible for more than one incorrect insertion.

The publisher reserves the right to edit or reject any classified advertising copy.

Classifieds received by 9 A. M. will be published same day.

Charge Ads
Received by telephone or mail given careful attention.

ANNOUNCEMENTS

Card of Thanks 1

I WISH to thank all who sent me flowers and cards and those who visited me; also doctors and nurses for their kind service while in the Hale Hospital. MRS. JESSIE CODDINGTON. 257

THE BEREAVED family of the late Delaware C. Peele wishes to express deep gratitude to everyone who remembered them at the time of his sudden death. Notes of sympathy, deeds of kindness and beautiful flowers were a source of comfort to every member of the family. 257

Special Notices 5

NOTICE
Effective August 11
shop will be closed
For all sales and service
JAMES E. CONNER
Plumbing and Heating 258

DEAD STOCK removed free. HARVEYSBURG FERTILIZER COMPANY. 271

Wanted To Buy 6

WANTED TO BUY—Trunk in good condition. Phone 2794. 258

WANTED TO BUY—Live pigeons. TOM SOUTH, phone 5061 or 6582. 258

WANTED TO BUY
See us first!
Your scrap is worth money.
Highest prices paid for
SCRAP IRON
JUNK CARS
METALS, RAGS, OLD BATTERIES AND BURLAP
WILMINGTON IRON AND METAL
142 South Mulberry street
Truck Service Just phone 2188
Closed at noon Saturdays (—)

Wanted To Rent 7

WANTED TO RENT—150-200 acre farm on thirds; have farming experience. Write Box P-3 care News-Journal. 257

WANTED TO RENT — 100 - 150 - acre farm on 50-50 basis. Phone 7352. DONALD BREWINGTON and SONS. 257

Wanted Miscellaneous 8

WANTED—Riders to Frigidaire, Moraine City; 3:30 to 12:00 p. m. shift. 1372 Wayne Road. 258

WANTED—Children to care for in my home by day or night. 112 Applegate street, Wilmington. 258

WANTED—Child to care for in home. 714 Rombach avenue. 258

WANTED—Riders to Gentile. Phone 5104. 257

SEPTIC TANKS and vaults pumped out. TED CHRISTY, phone 2643, Blanchester. 272

CESSPOOL AND VAULT cleaning, well cleaning, power equipment. H. ANDERS, phone 3835, Sabina. 270

WANTED—All types of electrical wiring. Phone 5244. 257

CESSPOOL and VAULT CLEANING. Power equipped. Phone 3182, Sabina. 263

AUTOMOBILES

Automobiles for Sale 10

FOR SALE—1949 Ford two-door; radio and heater, fender skirts, new paint job, extra good all around; will sell or trade. Call COE'S GARAGE, Kingman 7947 on State Route 380 or phone 322, New Burlington. 259

FOR SALE—1949 DeSoto custom four-door, radio, heater, life guards, nylon covers, visor, other extras. Unusually good condition. Phone 6482 for appointment or call at 309 Louise street after 4 p. m. 258

House Trailers 11

FOR SALE—Used 34-foot American house trailer, 52-Model. PEANUT'S INN TRAILER PARK. 260

FOR SALE—New and used trailers, Howard, Travelo, Owosso and Ironwood. ROBERTS TRAILER SALES. Phone 7378 and 7374, Wilmington. 267

FOR RENT — Trailers and trailer space. ROBERTS TRAILER PARK. 263

FOR SALE—Five top makes, new and used; supplies; service. DRAKE TRAILER SALES, phone 2223. New Vienna. 263

Tires and Accessories 12

FOR SALE
Auto Parts
All Kinds
WILSON MOTOR SALES
231 Thorne Avenue,
Wilmington 257

BUSINESS

Business Service 14

Stop That Aching Back!
See us today for a properly fit brace and your troubles will probably be over.
We specialize in braces, supports and rubber stockings.
Dorsey's Rexall Drugs
Blanchester —

FOR PLUMBING HEATING
Repairs and Contracting
Air Conditioning
TOWNSEND AND GEHRON
Phone 412, Martinsville —

HOUSE WIRING, old and new, installation of all types of electrical appliances. Free estimates. Contact BILLY LAMBCKE, 261 South Walnut street, phone 3104 or 6244. 275

Miscellaneous Service 16

WEST END SHELL
Precision Grinding of
Lawn mowers, Sickle Bars, Planer Knives, Shaper Knives and all sharp edge tools. Light Welding and brazing.
BILL STACKHOUSE
870 West Main street (—)

INSULATE NOW
Complete Service
• Eagle insulation
• Eagle Aluminum Storm Window Screens and Doors
• Eagle Calking
Free Surveys
EAGLE HOME INSULATORS
C R Webb, Owner
"Established 1941"
Sabina Phone 3421 tf

Piano tuning
CHARLES CAREY
Phone 4821 267

Repair Service 17

HOOVER VACUUM REPAIR
Washer repairs
WILMINGTON APPLIANCE
105 North South Street
Phone 6655 (—)

Sewing machines and vacuum cleaners repaired Any make Free estimates and delivery service all work guaranteed Also, sewing ma chines for rent, $6 month.
Singer Sewing Machine Co.
G R Cooper bonded representative. 889 Rombach Ave. Phone 2147. —

EMPLOYMENT

Help Wanted 21

HELP WANTED—Married farm hand; house and extras furnished. EARL ZURFACE, SR. Phone 2765, New Vienna. 259

SALESMAN
This is not a get rich proposition but if you are interested in $100 to $125 per week write:
NED OPPERMAN
205 East First Street, Room 3
Dayton 2, or Phone Adams 5693.

WANTED
GIRL FOR OFFICE WORK
Liberal employee benefits. Good pay and Working conditions. Write Box S-5 care News-Journal. 260

Help Wanted 21

GENERAL OFFICE WORKER
Experienced in bookkeeping and typing. Wages up to $75 per week. Apply ALBERT PAYNE, The Payne Tool & Engineering Company, Springfield. 257

HELP WANTED—Waitress. Apply at LAMBROS GRILL, Wilmington. 261

AT ONCE
Three neat appearing men with cars, who desire a permanent connection with national organization. Must be willing to work eight hours a day and start at our terms. This means about $85.50 a week to start. No barrier. If you mean business reply Sales Manager, Box O-2 care News-Journal, include phone for personal interview. 257

MALE HELP WANTED
JEWEL TEA COMPANY
has opening in Wilmington to manage job calling on 250 established customers per week. Honesty and willingness to work are necessary requirements. We train you before and after taking over route. Guaranteed salary during training period. Apply in person General Denver Hotel, August 12 between 6:30 and 9:00 P. M., ask for MR. HOWARD. 257

HELP WANTED—Waitress. Apply in person. WHITE HOUSE RESTAURANT. —

HELP WANTED—Housekeeper near Dayton, modern home. Write Box K-9 care News-Journal. 258

HELP WANTED—Experienced waitress. Apply in person SWISSHELM'S RESTAURANT, across from Drive-Inn Theater. —

HELP WANTED
Girl for full time sales, clerical and general store work. Down town Wilmington. Write Box N-3 care News-Journal. —

HELP WANTED—Girl over school age to help with two children; no laundry. Write Box M-2 care News-Journal. —

HELP WANTED—Mechanic; salary and bonus; experienced help preferred. BUCKEYE MOTOR SALES, Blanchester. 259

Situation Wanted 22

WANTED—Housework or practical nursing; must stay; good references. Phone 7418. 257

FARM PRODUCTS

Farm Implements 23

FOR SALE
F-30 tractor, 2-M picker, 39 F-20 tractor with power lift cultivators, 7 ft. International mower, Cobey wagon, Minneapolis-Moline power take-off sheller, air compressor. All in good condition.
JOHN McCANN
Phone 2462, Sabina —

Hay-Grain-Feed 26

FOR SALE—Rye, $2 per bushel while it lasts. Phone 781, Martinsville. 259

Livestock for Sale 27

FOR SALE—One yearling Hampshire boar. Phone 4336, Sabina. 259

FOR SALE—15 sows, to farrow second litter first of October. ALTON HUFFMAN, phone 7436. 259

FOR SALE—Weanling pigs. ULAN HUMPHREYS, phone 2738, New Vienna. 258

FOR SALE—95 extra good cross-bred shoats, average 60 pounds, Hampshire and Spotted mixed. Will sell all or separately. Phone 176, Martinsville or (3814, Wilmington after 6 p. m.) 257

FOR SALE—Registered Shropshire yearling rams and ewes. ROY C. DAVIS and SONS, RFD 1, Highland. 258

FOR SALE—Two extra good Poland China male hogs. 15 months old. J. E. GILLAM, phone 176, Port William. 257

FOR SALE—18 Purebred Spotted Poland China sows, first litter of pigs, just weaned; sell part or all. CHARLES WEBB, JR. Phone 7377. 257

Poultry-Eggs-Supplies 28

FOR SALE
White Rocks and New Hampshire baby chicks each Tuesday. Order now Limited supply. Ful-O-Pep feeds and equipment. WRIGHT-GOOD HATCHERY, phone 2209. —

FINANCIAL

Business Opportunities 29

FOR SALE—1952 International truck and bakery route; priced for quick sale. Phone 6404. 258

MISCELLANEOUS

Birds-Cats-Dogs-Pets 32

FOR SALE—Rat Terrier pup. Phone 7631. 259

Good Things To Eat 34

FOR SALE—Apples; Maiden Blush and Sharp's favorite. Three miles west of Martinsville just off Route 28 on Hales Branch road. SHARP'S ORCHARD. 259

BEEF
U. S. choice, 48c per pound for home freezers and lockers.
Phone 3171
WAYNESVILLE, OHIO LOCKER PLANT
John Broski, Manager (—)

Household Goods 35

FOR SALE—9X12 wool rug, hit and miss pattern, very good condition, $36. Phone 7379. 257

FOR SALE—Two-piece living room suite, good condition; Kelvinator refrigerator, fair condition. Phone 2453, Sabina. 259

USED
ESTATE ELECTRIC RANGES
H. H. HAWORTH STORE
S. South street
Wilmington (—)

FOR SALE—Large gas heater, like new, $30. 46 Columbus street. 258

FOR SALE—One New Perfection oil range, three burner with oven; good condition. Call at 319 South Mulberry street, Wilmington. 257

FOR SALE—Kerosene refrigerator, freezes ice cubes, $35. Phone 7493. 258

FOR SALE—One Siegler oil stove. Used one winter, $219.50 new. Will sell for $135. Phone 7510 Wilmington. 257

Miscellaneous for Sale 36

FOR SALE—Girl's Schwinn bicycle. 26-inch; very good condition. Phone 7704. 259

FOR SALE—Welsh baby carriage. Phone 6433. 258

FOR SALE—Boy's 26 inch bicycle. Phone 3794. 258

FOR SALE—Oil heater, Super Flame twin eleven, blower, 275 gallon tank and copper tubing; used two years; bargain. MELVIN FELHEIM, Oak Grove Road, Lynchburg. 257

RENTALS

Apartments for Rent 41

FOR RENT—Four-room modern apartment on Columbus street and one sleeping room. Phone 4452. 259

FOR RENT—New modern apartment, three extra large rooms, hardwood floors, complete kitchen, private bath, hot water heat furnished. 615 Rombach avenue, $75 per month. Phone 2197. 257

FOR RENT—Three-room unfurnished apartment, utilities furnished, shower, newly decorated. 464 North Howard street, Sabina. 258

FOR RENT—Three-room unfurnished apartment. 551 Rombach avenue or phone 3473. 258

FOR RENT—Four-room apartment, semi-modern, first floor; no pets. 521 East Locust street. 258

FOR RENT—Two-room apartment furnished; utilities paid; near College. 633 Rombach Avenue. 257

FOR RENT—Two-room cottage or three-room upstairs apartment; reasonable. LEIGH M. FELHEIM, Klux Crossing, Oak Grove road, Lynchburg. 257

FOR RENT—Three-room unfurnished apartment; upstairs. Phone 4291. 257

Rooms for Rent 43

FOR RENT—Sleeping rooms. 551 Rombach avenue or phone 3473. 258

Miscellaneous for Rent 47

FOR RENT—Rooms suitable for stores or offices; Arcade building, Blanchester. Inquire RACHFORD'S JEWELRY STORE. 260

REAL ESTATE

Houses for Sale 50

FOR SALE—House. Phone 4243. —

FOR SALE—Nice six-room country home with water under pressure, two porches, one enclosed, nice shade, yard and garden space. Located on highway 28, East. Priced reasonably. Write Box R-4 care News-Journal. 258

Lots For Sale 51

FOR SALE—Nice building lot, 136x200 feet with 24x30 barn, tool shed, 10x20; good cistern. EARL WEST, Ogden road. 258

Male Instructions 53

DIESEL
HEAVY EQUIPMENT
Men are being selected in this area to be trained for high pay jobs as Diesel mechanics, tractor bulldozers, and crane operators, marine Diesel, parts man and many other jobs in this rapidly expanding industry. If you are mechanically minded and want increased earnings you owe it to yourself to find out whether or not you can qualify. For free information without obligation write:
Tractor Training Service, Inc., Write box J-8 care News-Journal. 257

PROBATE NOTICE
Approval and Settlement of Accounts

Accounts and vouchers of the following named persons and estates have been filed in the Probate Court of Clinton County, Ohio, for approval and settlement:

9515 Fifth Account of Clinton H. Nichols, Guardian of the estate of Clyde Johnson, incompetent.

10451 First and Final Account of William W. Clark, Executor of the estate of Louise Clark, deceased.

10044 First Account of Erma Ledford Eastman, Guardian of the estate of Mary Charlene Ledford, minor.

10448 First and Final Account of Russell Hubbell, Administrator of the estate of Ruth E. Hubbell, deceased.

6920 Second Account of R. H. Hildebrant, Guardian of the estate of Linnie Hildebrant, incompetent.

10358 First, Final & Distributive Account of Eber K. Haines, Executor of the estate of Edna P. Haines, deceased.

9967 Second, Final & Distributive Account of Charles S. Hughes, Executor of the estate of J. Elza Hughes, deceased.

10323 First, Final & Distributive Account of Earl F. Pyle, Executor of the estate of Myrtle E. Pyle, deceased.

10483 First and Final Account of Louise Earley, Executrix of the estate of Albert Earley, deceased.

Unless exceptions are filed thereto, said accounts will be for hearing before said Court, on the 15 day of September, 1953, at which time said accounts will be considered and continued from day to day until finally disposed of.

Any person interested may file written exceptions to said accounts or to matters pertaining to the execution of the trust, not less than five days prior to the date set for hearing.

P. PAUL PUSATERI,
Probate Judge.
HELEN B. HAMILTON,
Deputy Clerk.
(Wed26Aug)

Willis Devoe, administrator of the estate of Edna L. Devoe deceased Plaintiff vs Willis Devoe, et al Defendant	No. 10543 Doc. 26 Page 143 CIVIL ACTION LEGAL NOTICE

NOTICE OF PUBLIC SALE

In obedience to an order and decree of the Probate Court in the above case, I will offer at public out-cry on the premises situate about one (1) mile Northeast of Bloomington, Clinton County, Ohio on the Thorpe Road, on September 1st, 1953 at 6:00 P. M., the following described real estate:

"Situated in the State of Ohio, Clinton County, and in the township of Wilson and bounded and described as follows, to-wit:

FIRST TRACT. Being part of R. Draffin's Survey No. 830, beginning at a stake in William Bentley's line and corner to John Patterson, where a hickory 12 inches in diameter bears North 36 degrees West 11 links and white oak 12 inches in diameter bears South 58 degrees East 22 links; thence with Patterson's line and passing his corner South 44½ degrees East 101¼ poles to two white oaks corner to Elijah Jessup in John Peele's line; thence with John Peele's line and passing his corner to William Peele's line South 37 degrees West 90 poles to a stake corner to William Peele's where a white oak 11 inches bears North 34 degrees East 16 links and a white oak 6 inches bears South 74 degrees West 24 links; thence North 45 degrees West 101 poles to a stone in William Bentley's line; thence with said line North 37 degrees East 90 poles to the place of beginning, containing fifty six and one fourth (56¼) acres of land, be the same more or less, save and except twenty-two (22) acres to Hiram H. Hunt and Margaret S. Hunt.

SECOND TRACT. Situated in the same state, county and township, and bounded and described as follows; to-wit: Being part of Survey No. 830, and for the part herein conveyed. Beginning at a stone in the line of the heirs of William Gallimore and corner to Mary J. Gallimore's line South 40½ degrees East 43 and 76-100 poles to a stone; thence South 40½ degrees West 91 and 80-100 poles to a stone in the line of William Peele's heirs; thence with said line North 41 degrees West 43 and 76-100 poles to a stone in the line of William Gallimore's heirs; thence with their line North 40½ degrees 93 and 16-100 poles to the beginning, containing twenty-five acres of land.

THIRD TRACT, Situated in same state, county and township, and bounded and described as follows, to-wit: Beginning at a stone to Charles Hoover's twenty five acre tract and in Mary J. Gallimore's line; thence with her line passing her corner; thence with H. H. Hunt's line South 40½ degrees East 39 and 4-100 poles to a stone in said H. H. Hunt's line; thence South 40½ degrees West 91 and 60-100 poles to a stone in the line of Wilson Peele's heirs; thence with their line North 41 degrees West 39 and 4-100 poles to a stone corner to Charles Hoover; thence with his line North 40½ degrees East 91 and 80-100 poles to the beginning, containing 22 acres of land more or less.

FOURTH TRACT. Situated in the same state, county and township, and bounded and described as follows; to-wit: Beginning at a stone corner to Rodney T. Thorpe; thence with his line South 41 degrees East 25.31 chains to a stake in the Wilmington and Jeffersonville Pike, thence along said Pike South 42 degrees 10 minutes West 11.24 chains to an iron pin corner to Frank Huffman thence North 41 degrees West 25.28 chains to an iron pin in a township road thence with said road North 42 degrees East 11.24 chains to the beginning, containing 28¼ acres of land more or less.

These being the same premises conveyed from Rodney Thorpe to Ray Mathews and Euretta Mathews by warranty deed dated June 22, 1935, and recorded in Vol. 101, at page 394 of the Deed Records of Clinton County, Ohio.

Said premises were appraised by J. D. Beam, Henry E. Speers and H. H. Hiatt at $250.00 per acre, in all aggregating $21,125.00.

Terms of sale, $5,000.00 cash on day of sale, balance upon delivery of deed. Said premises can not be sold for less than 2-3 of the appraised value.

WILLIS DEVOE,
Administrator of the Estate of Edna L. Devoe
HAYES & HAYES,
Attorneys.
BAILEY, BROWN and BACK,
Auctioneers.
(Wed12Aug)

NOTICE OF APPOINTMENT

Estate of Maurice G. Duggar Deceased.

Notice is hereby given that Nina B. Duggar of 165 Owens Avenue, Wilmington, Ohio, has been duly appointed Executrix of the Estate of Maurice G. Duggar deceased, late of Wilmington, Clinton County, Ohio.

Creditors are required to file their claims with said fiduciary within four months.

Dated this 5 day of August 1953.

P. PAUL PUSATERI,
Probate Judge of said County.
HELEN B. HAMILTON,
Deputy Clerk.
(Wed26Aug)

LEGAL NOTICE
State of Ohio, Clinton County, SS
In the Probate Court

Melville D. Hayes, Administrator of the estate of John Jones, deceased. vs. Leonard Stephens et al	No. 10688

Tangino William Dahmer, Louise Ellen Jamison, Carol Augustine Dahmer, Gloria Wilminia Austin, Merle Darline Dahmer, Wilbur Rayfield Dahmer, Evelyn Elaine Dahmer, George Arnold Dahmer, Annetta June Dahmer, Norma Jean Dahmer and Edwinna Dahmer, whose present whereabouts and addresses are unknown will hereby take notice that on August 4th, 1953 Melville D. Hayes, as administrator of the Estate of John Jones, late of the City of Wilmington, Clinton County, Ohio, deceased, filed his certain petition in the Probate Court of Clinton County, Ohio praying among other things for an order to sell the following described real estate:

Being the North half of lot beginning at a stake or stone in the line of James Cleaver; thence with his line passing the corner at 4.25 poles 11.50 poles to the stake or stone in the line of original surveys; thence with the Survey line North 12 degrees East 6.96 poles to a stake or stone in said line and corner to B. S. Strickle; thence with his line North 88 degrees 50 minutes West 11.50 poles to a stake or stone in center of Grant Street; thence with center or stone in center of said Street to beginning, containing ¼ of an acre more or less, and being known as North ½ of Lot No. 1 Strickle Second Addition to the Village (now City) of Wilmington.

That said petition will be for hearing on September 5th, 1953 and that above named parties will be required to answer on or before that date.

MELVILLE D. HAYES,
Administrator of the Estate of JOHN JONES, deceased.
ELDON L. HAYES,
Attorney.
(Wed26Aug)

Room and Board by Gene Ahern

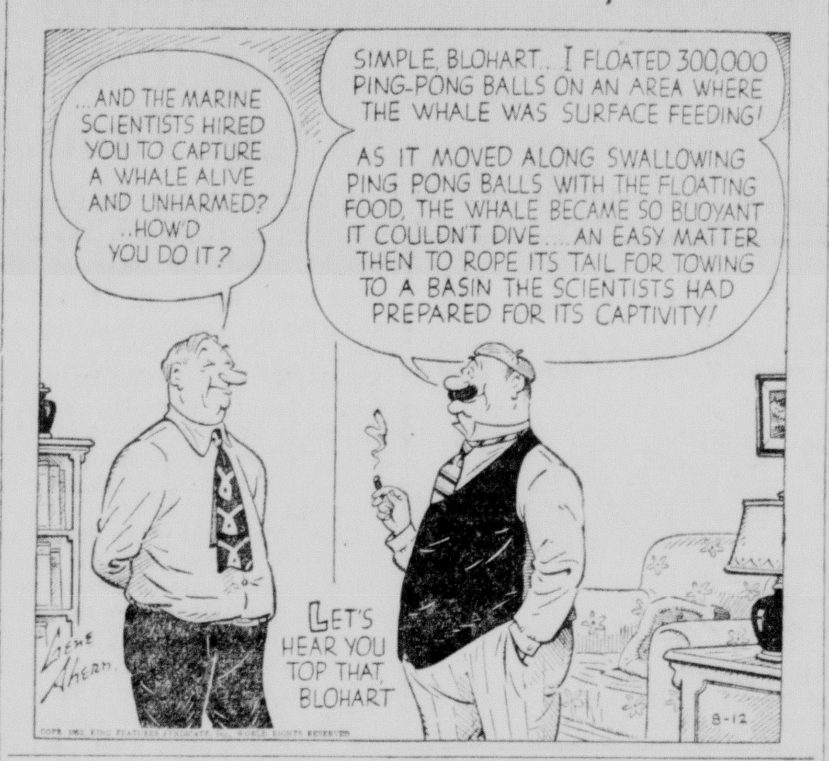

SHERIFF'S SALE IN PARTITION

Robert L. Weisflock, Plaintiff vs. Chester Weisflock et al Defendant	Case No. 17356

Notice is hereby given, that on MONDAY, SEPTEMBER 14, 1953 at the hour of 2:00 o'clock, P. M., I will offer for sale at public auction on the premises in Jefferson Township, Clinton County, Ohio, to-wit:

TRACT I: The following tract of land in 1. Tibbs survey No. 4461, situated in Clinton County and State of Ohio, being part of the land conveyed by Abraham Ducemin to John R. Britney by deed dated Aug. 8, 1860 and by John R. Britney to Adams Sellers by deed dated Aug. 21, 1860 and for the part hereby conveyed, beginning at a stake in the County line at the southwest corner of a tract of land conveyed by Adam Sellers and wife to Gland Sannier by deed dated January 2nd, 1864; thence with said county line north 89½ degrees West twenty-eight chains and forty links (28 chains and 40 links); thence North 2½ degrees East twenty-three chains and Sixty-two links (23 chains and 62 links); thence south 89 degrees East twenty-eight chains and forty links (28 chains and forty links) to the northwest corner of said tract of land conveyed to the said Gland Sannier; thence South 2½ degrees West twenty-three chains and twenty links (23 chains and 20 links) to the place of beginning, containing sixty six acres and forty-six hundredths of an acre (66.46) more or less.

TRACT II: Situated in the County of Clinton, State of Ohio and in Survey No. 13727 and beginning at a stake in the line of R. G. Corwin where a whiteoak bears South 11 degrees East 20 links; thence with his line South 88¾ degrees East 44.23 poles to a stake corner to Michael Sigling's land; thence with his line South 1 degree West 184.64 poles to a stake, corner to said Sigling's and in the line of Tibb's Survey No. 4461; thence with his line North 89 degrees 20 minutes West 44.23 poles to another stake in said line; thence with John Seitz's line North 1 degree East 181 1-100 poles to place of beginning, containing 50 acres of land more or less, save and except two and a half acres conveyed by John M. Weisflock in his lifetime to his daughter, Margaret Weisflock, now Scultetus, by deed recorded in Book 37, Page 331 of deed records of Clinton County, Ohio. Also the following real estate; the following described tract of lands being part of a 50 acre tract formerly owned by Michael Weisflock in Cadwallader Wallace's Survey No. 13727 in the County of Clinton and State of Ohio. Bounded as follows: beginning at the North West corner of said 50 acre tract at a stake in the line of R. G. Corwin's land: where a whiteoak bears South 11 degrees East 20 links; thence with his line South 88 degrees East 44.23 poles to a stake, corner to Michael Sigling's lands; thence with his line South 1 degree West 9 1-10 poles to a stake in said Sigling's line; thence South 89 degrees 20 minutes West 44.23 poles to a stake in John Seitz's line; thence with his line North 1 degree East 9 1-10 poles to the beginning, containing two and one half (2½) acres of land, more or less. See Volumes 2, Pages 512, 513; Volume 37, Pages 331-3; Volume 46, Page 70; Volume 53, Page 565; Volume 53, Page 567; Volume 65, Page 209; Volume 65, Page 210; Volume 65, Page 212 all of the Clinton County, Ohio Deed Records.

Being the same premises conveyed to Earl Weisflock, et al from Mary Weisflock by deed found of record in Volume 125, Page 283 of the Deed Records of Clinton County, Ohio.

Said Premises Located on Weisflock road, Jefferson Township, Clinton County, Ohio.

Appraised at $16,000.00, and cannot be sold for less than two-thirds of that amount.

Said premises to be sold as the property of the parties to the above action, on an order of sale in Partition from the Common Pleas Court of Clinton County, Ohio, and directed to me, the undersigned Sheriff.

TERMS OF SALE: Cash in hand at time of sale, for not less than two-thirds of the appraised value thereof, clear and free of all encumbrances, subject to the right of the defendant, Earl Weisflock to use and occupy the said premises until the first day of March 1954, the purchaser or purchasers of said real estate to have the right to enter on said premises and plant to wheat or grass in the fall of 1953.

Given under my hand this 10th day of August 1953.

FLOYD FOOTE,
Sheriff Clinton County, O.
PULSE & PULSE
Attorney.
(Wed9Sept)

Permit Revoked

COLUMBUS (AP)—The state liquor department has announced revocation of the permit issued to James Rummans, Lonesome Pine, Route 2, Lebanon, cited for unsanitary conditions, improper conduct, unlawful possession by persons or patrons on permit premises. The revocations is effective Aug. 21.

Patton Stamp Due

WASHINGTON (AP)—The first-day issue of a commemorative stamp honoring Gen. George Patton will go on sale at Fort Knox, Ky., Nov. 11.

NOTICE OF APPOINTMENT

Estate of Estella Maude Kimball Deceased.

Notice is hereby given that John R. Smith of 4254 Hamilton Avenue, Cincinnati, Ohio, has been duly appointed Administrator of the Estate of Estella Maude Kimball deceased, late of Midland, Clinton County, Ohio.

Creditors are required to file their claims with said fiduciary within four months.

P. PAUL PUSATERI,
Probate Judge of said County.
HELEN B. HAMILTON,
Deputy Clerk.
(Wed19Aug)

NOTICE OF APPOINTMENT

Estate of Jane Carey Deceased.

Notice is hereby given that Dallas J. Carey of 220 North Wood Street, Wilmington, Ohio, has been duly appointed Administrator of the Estate of Jane Carey deceased, late of Union Township, Clinton County, Ohio.

Creditors are required to file their claims with said fiduciary within four months.

Dated this 28 day July 1953.

P. PAUL PUSATERI,
Probate Judge of said County.
HELEN B. HAMILTON,
Deputy Clerk.
(Wed19Aug)

MASTER MIX FEEDS
Feed grinding and mixing.
Master Feed Mill and Elevator
S. Walnut St. Phone 2161

REC. ROOM?
We have material and plans for that recreation room you have been dreaming about.
E. S. COLLETT LUMBER YARD
Beter Equipped For Better Service
E. Main Street
Wilmington Phone 2281

TUXEDO FEEDS
THE FEEDERS' TUXEDO
MARTINSVILLE COAL & FEED CO.
Martinsville Phone 431

AUCTION SALES
REAL ESTATE
THE BAILEY-MURPHY-DARBYSHIRE CO.
55 East Locust St.
Wilmington, Ohio Phone 2292

• REAL ESTATE
• AUCTION SALES
• FARM LOANS
McDERMOTT-BUMGARNER
24 East Locust St.
Phone 2418

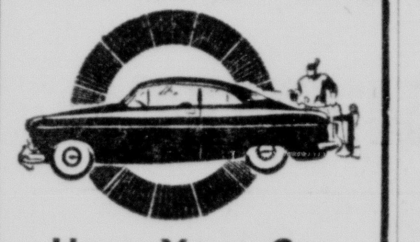

Have Your Car WAXED
with Cadillac Blue Coral
CHENOWETH PONTIAC CO.
1225 W. Main St. Phone 2310

ONLY THREE MORE DAYS
for the big, free show staged daily by the Clinton County Implement Dealers at the Fair.
Visit the big tent. The show is free. See your favorite radio and TV stars. Hear the regular broadcast of market reports etc. It's fun . . . it's interesting . . . it's free . . .
Schantz Truck & Tractor Co.
YOUR INTERNATIONAL DEALER
1187 West Main St. Wilmington Phone 2475

Swindler & Sons Florists
321 W. Locust Phone 2595
Pulverized
SHEEP MANURE
25c and 50c Package

Clean and Treat your Wheat with Dupont Ceresan.
Be smart avoid the rush. Clean and treat your wheat this month.
Buckley Bros.
E. Main St. Wilmington

DEPENDABLE AUTO REPAIR
Steep hills will test your car . . . better let us check it first!
Will your car let you down on the hills? Don't wait to find out. Get a check-up here . . . and NOW!
BRANDENBURG AUTO SALES CO.
1032 W. Main St. Wilmington
Phone 2542

PROMPT SERVICE ON CONTRACT BONDS

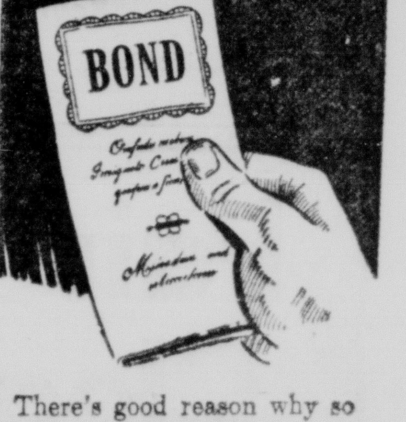

There's good reason why so many contractors obtain their construction bonds through this insurance agency. They know we represent the nation's leading insurance companies . . . know our reputation for prompt, personalized service. If you are not already among our clients, we'd like to show you what real service means. Just phone . . .
Ault & Cowgill

As a Dancer He Belongs in Workhouse!

Guy Moon's urge to trip the "light fantastic" Tuesday netted him a free trip to Columbus — to the workhouse.

Moon, a resident at the county home and one of Wilmington's most persistent imbibers, was fined $50 and sentenced to 60 days in the Columbus Workhouse today in Mayor Malcolm K. Arthur's court.

Just recently released from jail, Moon "celebrated" and then wandered into the dancing studios of Miss Jane Lanfersiek shortly after noon Tuesday and put a whole bevy of shorts-clad soft toe enthusiasts to flight.

City Patrolman Kenneth Trickler took Moon into custody and the dancers returned to rehearsals for their dancing scenes in "Oyo—Land of Opportunity," Clinton County's sesquicentennial pageant being presented Friday night at the Clinton County Fair.

Aide Heads Home

MUNSAN, Korea (AP) — Secretary of the Army Stevens left for the United States today. He arrived Aug. 4 with Secretary of State Dulles and took part in talks with South Korean President Rhee.

Coming Next Week! Watch For It!

Grand Opening of our Newly Remodeled, Redecorated store in our new location on West Main Street, Wilmington next to Fred Sabin's Grocery.

JACK & JILL Shop
We Major in Minors

Everything for Babies through Age 12
Southern Ohio's Largest and Most Complete Iinfants' and Children's Shopping Center

PRESCRIPTION Service - - - At Its Best!

Always a Registered Pharmacist Fills Your Prescription!
Four registered pharmacists

Hale & Cotner Drugs
THE PRESCRIPTION STORE
Wilmington, Ohio Phone: Number 2089

THE WRIGHT HOMES

Here are some Fair Week bargains.

(1) On paved road 6 miles from Wilmington, almost 2 level fertile acres with nice insulated home of 4 rooms and bath nicely decorated under good roof in A-one condition, has school bus, bread route, transportation bus at door, see it and buy it for only $8,000.

(2) Modern home 4 rooms, utility room, bath, ½ basement, garage with basement, located on state route 5 miles from Wilmington, inspect it first and the price won't worry you.

(3) In North Wilmington, corner lot, modern home of 4 rooms and bath on first floor, 2 on second, one room basement, new gas furnace, front and back porches, barn for garage, on lot 140 x 200 feet, this week's special at $8,000.

J. ELMER WRIGHT
Real Estate Broker
265 N. Spring St. Wilmington Phone 2134

Fair Week Clearance

50 PAIRS WOMEN'S KEDETTES
Values to $4.95 .... $1.00

SUMMER DRESSES
Values to $10.95 .... $ 5.00
Values to $22.95 .... $10.00

SHOES
Selby — Johansen
Easy Goers
Values to $16.95
$5.00

ALL SALES FINAL

Lacy-Strean
60 N. South St. Wilmington

Work Started On Addition to Sewage Plant

H. & F. H. Hosea Construction Company, of Cincinnati, has been working about four weeks on the city's new secondary treatment plant for the sewage disposal system.

F. H. Hosea said that he has 11 men working now but expects around 21 when things get into full operation. So far the company has been doing a lot of excavating for the plant.

Hosea also said while they are digging the biggest hole for one of the tanks they have to keep a water pump in the hole to keep the water pumped out. He said if any wells go dry around that area it is because they struck a water vein.

The company is planning to have the treatment plant done around July 1, 1954.

Ike Going Over Batch Of Bills

DENVER (AP)—President Eisenhower dug today into a pouch of mail flown to his vacation headquarters from Washington and prepared to sign a sheaf of bills Congress passed just before adjourning.

The pouch containing the bills and other official business was the first sent to the summer White House at Lowry Air Force Base since the President arrived here last Saturday.

Eisenhower still had 110 pieces of legislation to act upon, and Press Secretary James C. Hagerty said the Chief Executive was ready to sign some of the bills.

Durkin Defends Ike's Policies

WASHINGTON (AP)—Secretary of Labor Durkin has defended the Eisenhower administration against criticism by the man who is taking his place as president of the AFL Plumbers Unon.

Peter T. Schoemann, acting head of the plumbers while Durkin is on leave, recently described the administration's record as a "pattern of plunder." Schoemann said it attacked organized labor's "hard won" gains, public power and housing and social security.

Durkin, a Democrat, told a news conference yesterday Schoemann's charges were not "well founded." The secretary recalled that President Eisenhower has recommended broadening social security coverage and changing the Taft-Hartley law—both tabbed for congressional action next year.

Chat With Fireman Includes Fire Call

SYRACUSE, N. Y. (AP)—Dorothy Bennett interrupted a purely social telephone chat with Lt. Carl Pelkowski of the fire department to say:

"Better send over the boys, Carl. They tell me there's a fire here."

There was. Firemen — without Pelkowski—quickly put out the flames in the utility room of the Sedgwick Tennis Club, where Miss Bennett is hostess.

The cause and the extent of the damage were not determined.

Hunt Abandoned

LONDON (AP)—The search for survivors of the 10-engine U. S. Air Force atom bomber which plunged into the sea west of Ireland last Wednesday has been abandoned. Four airmen were rescued, five bodies were recovered, and 14 others are presumed dead.

Enjoy The
FAIR
in a new
STRAW HAT
$1.77

KAUFMAN'S SYNDICATE STORE

Medicine Man in Pageant

This Medicine Man happens to be a woman but she'll probably be more effective. Because she will dance in the sesquicentennial pageant Friday night at the Clinton County Fair. Miss Jane Lanfersiek is not only a dancer but she is also the choreographer and director of all the dances in the entire spectacle in which nearly 200 take part. This handsome outfit gives some idea of the lavishness and beauty of the costumes that will be seen. The big show will go on at 8:30 p. m.

Blan Legion Plans Part in Festival

A committee to take care of the American Legion's booth in the Blanchester Fall Festival to be held Aug. 27-28-29 was appointed by Chester Wilson, Commander of Marion Post 179, at the meeting held at the Blanchester armory Tuesday night.

Donald Goodwin is chairman and members are Carl Chaney, Rancel Richards, Howard McCollum and Meredith Hammer. The Legion will conduct games at their booth. Wilson also appointed a publicity committee of Richards and Stanley E. Dorsey.

It was decided to hold the membership drive early this year and it was set in motion as of the Tuesday meeting. The drive will be pressed and each Legionaire is asked to take part.

The post will take part in the playoff series of the county slow-pitch softball league in Wilmington next week. The post will also take part in the playoff series of the Blanchester Youth Foundation league.

At the next meeting, Aug. 25, the boys whom the Post sent to Boys State are to report on their life as citizens of the mythical state.

WOUND IS SERIOUS

HILLSBORO — Ben McCoppin has received word that the wounds suffered by his son, Cpl. Bill R. McCoppin, in Korea, are of a "serious nature." He was wounded by mortar fire just three days before the armistice.

Affidavits Readied for Trash Fee Delinquents

Officials at City Building are girding this week for "Operation Collect."

Mayor Malcolm K. Arthur is busy appending his signature to 273 affidavits that are to be served on Wilmington residents who are either neglecting or refusing to pay the second installment of their garbage and trash collection fee.

The second installment for those who didn't pay the full year's bill became due July 1. Several notices were given and a deadline was set for the payments, but were generally ignored.

Mayor Arthur said the police will begin serving the affidavits Monday and that there will be no escaping prosecution for non-payment once the affidavits are served.

The Mississippi and the Missouri are the only rivers in the United States longer than the Rio Grande.

● Quality Printing
● Prompt Service

PHONE 2577
A REPRESENTATIVE WILL CALL
THE WILMINGTON PUBLISHING CO.
1263 WEST MAIN STREET

PRINTERS — PUBLISHERS

NICE LINE of TOP GRADE USED CARS

Most of Them One Owner Cars.
Guaranteed Strictly as Represented.
Priced to Sell.

E. B. McKay Motor Sales
462 E. Main St. Wilmington Phone 2243
Expert Body Repair and Painting

AUCTION
TWO NEW VIENNA PROPERTIES
Friday, August 21, 1953

PROPERTY NO. 1—Located in center of New Vienna. Sells at 6:00 P. M.
PROPERTY NO. 2—Located across from New Vienna Packing Co. Sells at 7:00 P. M.

PROPERTY NO. 1

A two-story apartment building consisting of four apartments. One three-room apartment and one four-room apartment downstairs (central bath). Two three-room apartments upstairs (central bath). This building is under good roof and sided with brick-faced aluminum siding. City water supply. Situated on large deep lot. If looking for an income-producing investment, this one warrants consideration. Sells on the premises to the highest bidder. Inspection permitted.
TERMS—$1,000.00 deposit day of sale, balance on delivery of deed. Purchaser will receive good title and immediate possession.

PROPERTY NO. 2

A two-story frame house located across from New Vienna Packing Company on Careytown Road. Six rooms, basement, large lot. Sufficient stone faced siding to side this house will be given to the purchaser on day of sale. Good drilled well water supply. Close to school. This home is in need of some repair but due to the size of the lot and location, it has potentialities. Sells on the premises to the highest bidder. Inspection permitted.
TERMS—One-third of sale price deposit day of sale, balance on delivery of deed. Purchaser will receive good title and immediate possession.

DR. W. M. HENRY

BILL BAILEY
FRANCIS BROWN
MARSHALL BACK

AUCTION SALES • REAL ESTATE BROKERS
BAILEY BROWN BACK COMPANY

AUCTIONEERS
BROKERAGE
SALESMEN

98 East Locust Street Wilmington, Ohio Phones 2312, 2322

Employed To Teach Strings at College

Lazlo Ruzsa, 1953 graduate of the Conservatory of Music in Cincinnati and member of the Dayton Symphony Orchestra, has been employed to teach all string classes, direct the orchestra and conduct private lessons at Wilmington College for the coming year.

He succeeds Mr. and Mrs. Allen Winold, of Western Hills, Cincinnati, who have moved to Columbus. Mr. and Mrs. Winold taught on parttime basis in the string department during 1952-53.

The newly-discovered Mid-Pacific Range, under the water between the Hawaiian Islands and Wake, is 1,000 miles long.

SPECIAL This Week

SPORT SHIRTS
Cleaned and Pressed 34c

Complete Laundry Service
Shirts . . . 18c
CASH AND CARRY

Model Dry Cleaners

Just Received Shipment Of New Fall Slacks by HAGGAR

Sabin's Clothing
WILMINGTON

For Sale–Immediate Possession

Five room modern home, three years old. Three bedrooms, living room, kitchen with dining area and bath. Hardwood floors, full basement, automatic gas furnace, gas hot water heater, all metal cabinets in kitchen, venetian blinds, awnings, house insulated, located on large lot, back yard enclosed with picket fence. This home can be purchased with a small down payment and assume GI loan with payments of $62 per month.

Can be seen any time by calling 7602

Public Auction

Personal property of Myrtle Day and Mr. Harrison. Sale to be held at the Implement Company Building in Newtonsville, Ohio.

Saturday, August 15, 1953
Commencing at 12:30 P. M.

Household Goods

3-piece bedroom suite, complete, like new; 2-piece living room suite, good; coal heater; oil heater; beds, complete; kitchen cabinet; sewing machine cabinet; two 5-piece breakfast sets; 2 occasional chairs; feather tick; antique base rocker; gas range; radio; three 9 x 12 wool rugs; quilting frames; oil lamps; 3 dressers; large mirror; china closet; floor lamp; odd chairs; sweeper and attachments, electric; heater; oil range; rocker; center stand; coil springs; 3 electric washers; new Bissells sweeper; lot of dishes, pans etc.; farm bell; bean pot.

In case of rain sale will be held inside.
TERMS CASH:

MYRTLE DAY and MR. HARRISON

Sale conducted by Nelson Agin & Son
Ray Frederick, clerk

AUCTION
MORRISVILLE PROPERTY
Thursday, August 20, 1953
(EVENING SALE)
SELLS AT 6:30 P. M.

LOCATED six miles south of Wilmington, Ohio, in Morrisville, at the intersection of State Routes 134 and 350.

Very liveable one-floor plan house completely redecorated inside with five rooms and good metal roof. Electricity and good well. House is located on a large corner lot with an extra building lot fronting on State Route 134. This property is especially well located in Morrisville and only a few minutes drive from Wilmington. Martinsville school district; school bus service; grocery store just across the street.

If you are interested in buying a very liveable home which has been completely decorated inside, in the medium price range together with an extra lot, well located in Morrisville, Ohio, we recommend this one. Inspection permitted prior to sale.

Sale on the premises. Sells to the highest bidder.

TERMS—$750.00 cash at time of sale, balance to be paid on delivery of deed. Purchaser will receive good title and immediate possession.

Sale conducted by THE BAILEY-MURPHY-DARBYSHIRE CO.
Real Estate Brokers
55 East Locust Street Wilmington, Ohio Phone 2292

Clinton Concrete Products

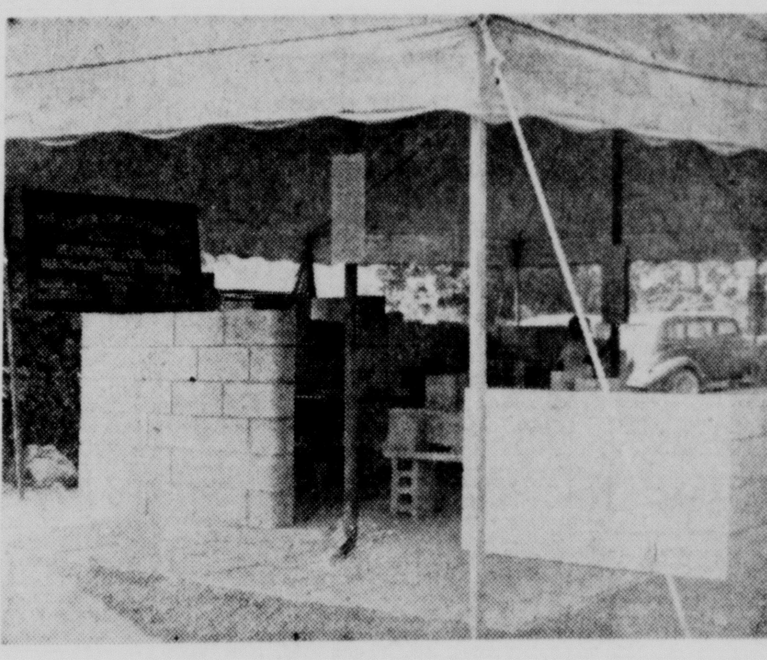

The Clinton County Fair Is On!

Our exhibit is in the same spot as last year — just south of the grandstand along the cinder track.

Stop in and see Clinton Blocks laid in pilasters, walls, window sills, coping and a variety of wall patterns. We will also have wall sections finished with cement base, oil base, plastic, and transparent paints.

Literature on all phases of building with Clinton Blocks will be available to you free of charge.

STOP IN TO SEE US THIS WEEK!

The Clinton Construction Co.
Concrete Building Blocks—Ready-Mixed Concrete
Wilmington, Ohio

Office—135 N. South St., Wilmington, Ohio, Phone 2557
Concrete Plant, 1 Mi. S. of Wilmington on U. S. Route 68, Phone 2160
Asphalt Plant, Melvin, Ohio, Phone 2288